

# PUBLIC MEETING

## SPEARS CREEK CHURCH ROAD – PROJECT OVERVIEW

OCTOBER 14, 2021

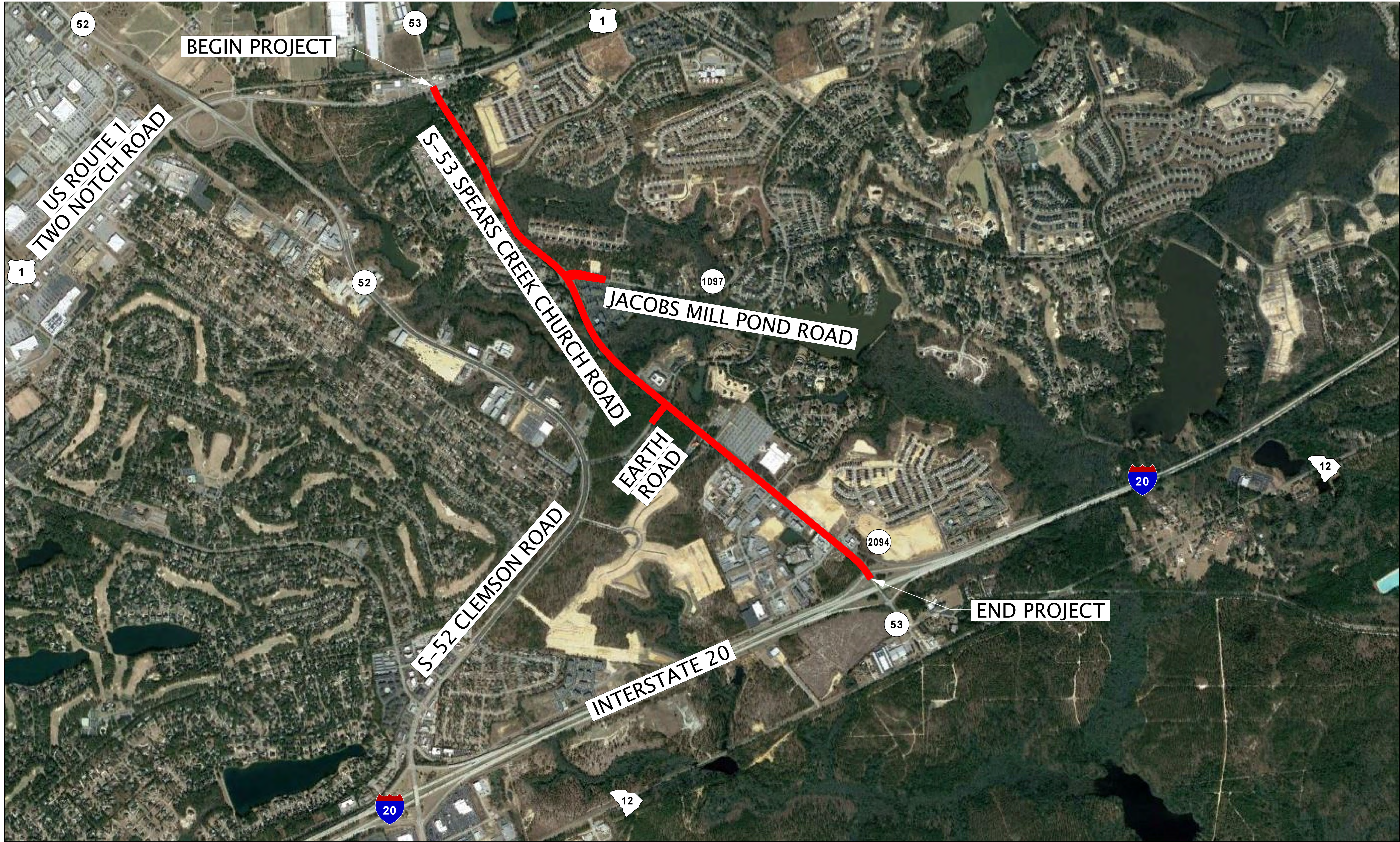

PUBLIC MEETING  
SPEARS CREEK CHURCH ROAD – PROPOSED TYPICAL SECTION  
OCTOBER 14, 2021

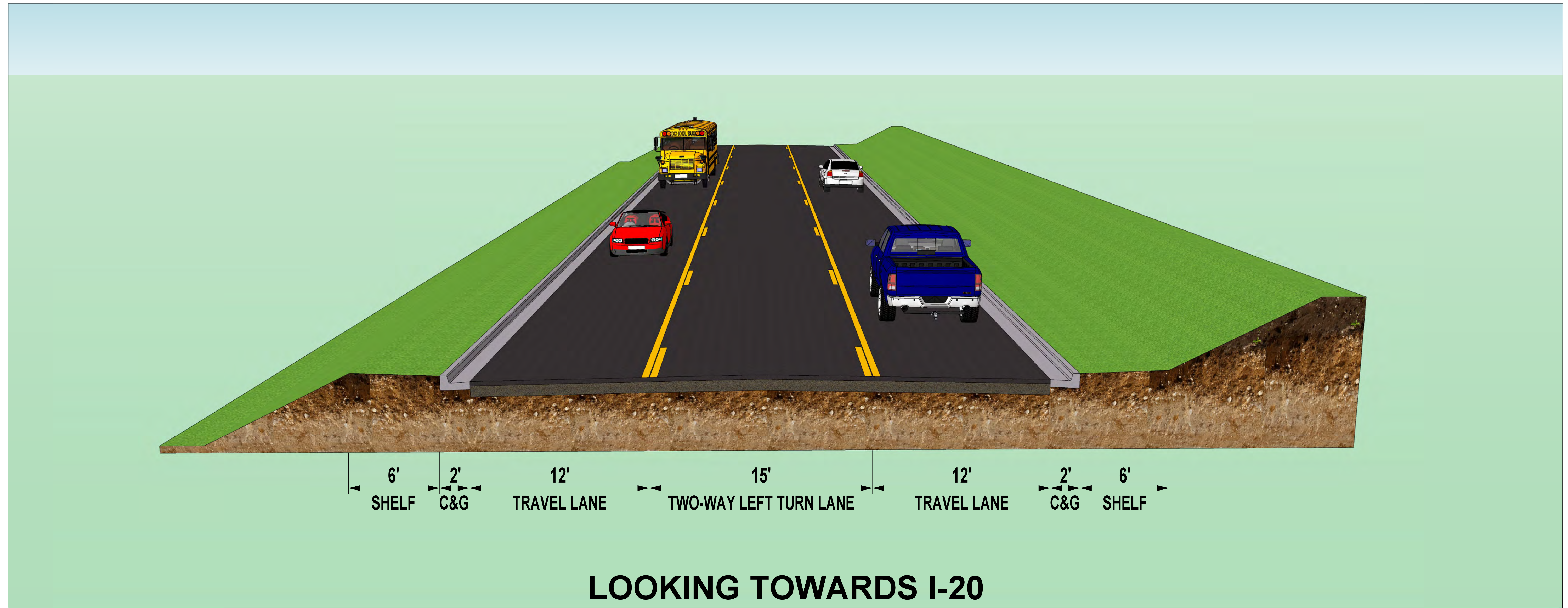

LOOKING TOWARDS I-20  
TWO NOTCH ROAD (US 1) TO EARTH ROAD  
SPEARS CREEK CHURCH ROAD  
PROPOSED TYPICAL SECTION

PUBLIC MEETING  
SPEARS CREEK CHURCH ROAD – PROPOSED TYPICAL SECTION  
OCTOBER 14, 2021

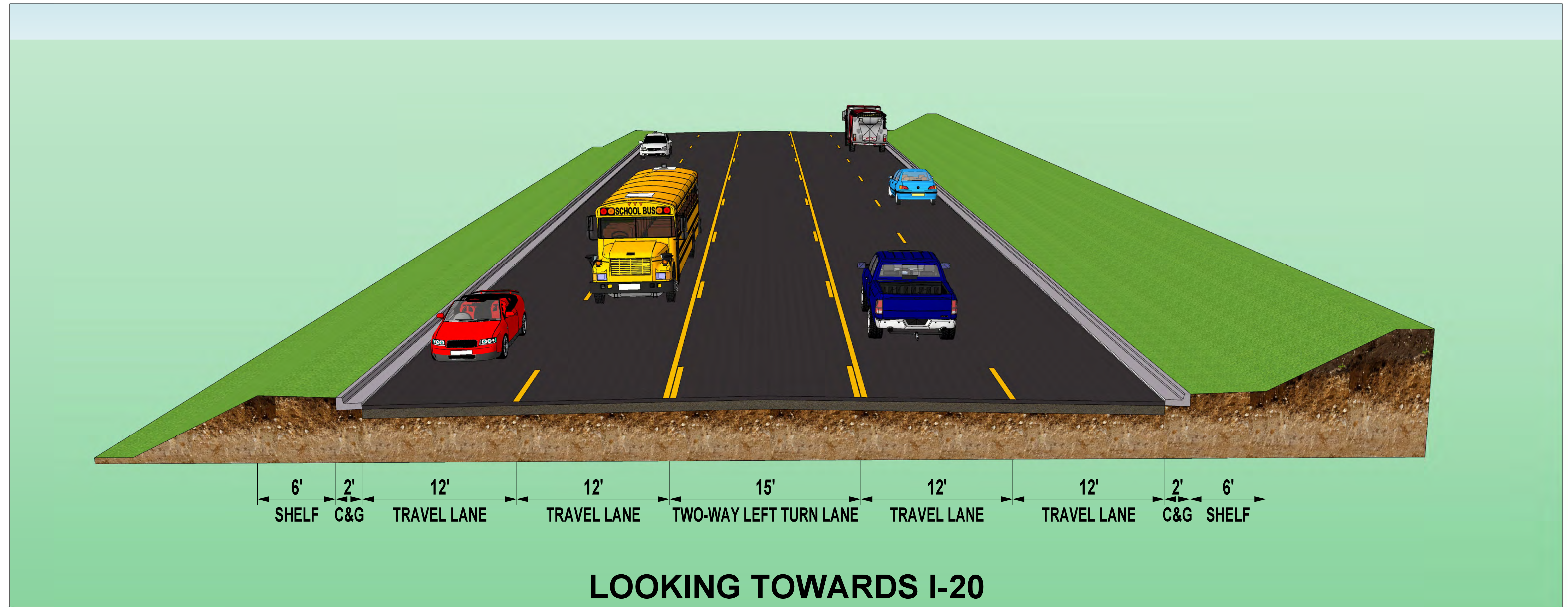

SPEARS CREEK CHURCH ROAD  
PROPOSED TYPICAL SECTION

MATCHLINE STA. 30+00

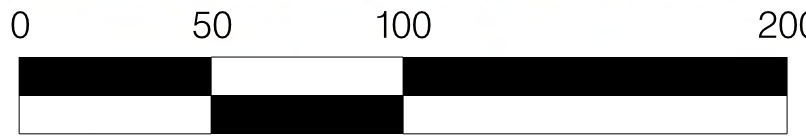


**LEGEND**

PROPOSED ROADWAY	EXISTING WETLANDS	EXISTING RIGHT-OF-WAY
PROPOSED BRIDGE	EXISTING STREAM	PROPOSED CONSTRUCTION LIMITS
PAVEMENT REMOVAL	EXISTING POND	EXISTING PROPERTY
NEW RIGHT-OF-WAY		

RICHLAND COUNTY TRANSPORTATION  
SPEARS CREEK CHURCH ROAD





MATCHLINE STA. 30+00

MATCHLINE STA. 58+00

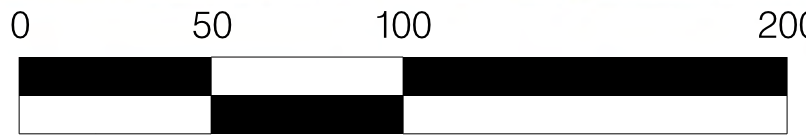

**LEGEND**

- |                  |                   |                              |
|------------------|-------------------|------------------------------|
| PROPOSED ROADWAY | EXISTING WETLANDS | EXISTING RIGHT-OF-WAY        |
| PROPOSED BRIDGE  | EXISTING STREAM   | PROPOSED CONSTRUCTION LIMITS |
| PAVEMENT REMOVAL | EXISTING POND     | EXISTING PROPERTY            |
| NEW RIGHT-OF-WAY |                   |                              |

RICHLAND COUNTY TRANSPORTATION  
SPEARS CREEK CHURCH ROAD





MATCHLINE STA. 85+00

MATCHLINE STA. 109+00

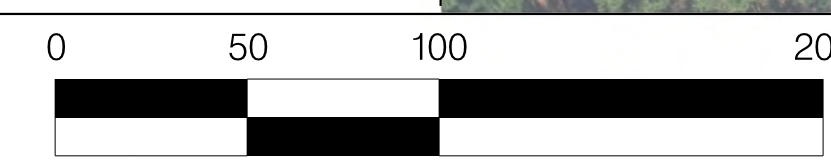
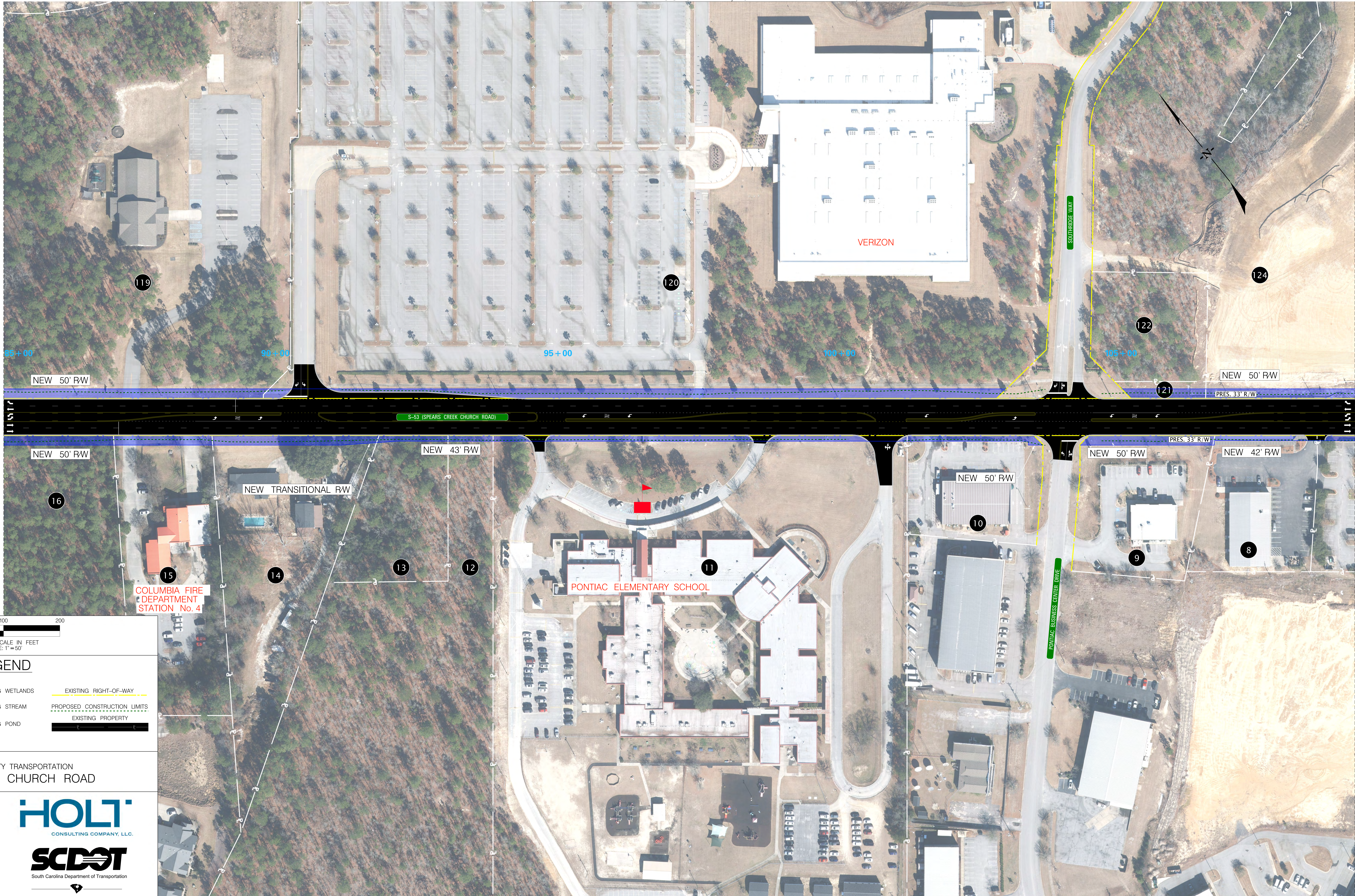

LEGEND

- |   |   |  |
|---|---|--|
| <ul style="list-style-type: none"> <li><span style="display: inline-block; width: 15px; height: 10px; background-color: black; border: 1px solid black; margin-right: 5px;"></span> PROPOSED ROADWAY</li> <li><span style="display: inline-block; width: 15px; height: 10px; background-color: orange; border: 1px solid black; margin-right: 5px;"></span> PROPOSED BRIDGE</li> <li><span style="display: inline-block; width: 15px; height: 10px; background-color: lightgrey; border: 1px solid black; margin-right: 5px;"></span> PAVEMENT REMOVAL</li> <li><span style="display: inline-block; width: 15px; height: 10px; background-color: blue; border: 1px solid black; margin-right: 5px;"></span> NEW RIGHT-OF-WAY</li> </ul> | <ul style="list-style-type: none"> <li><span style="display: inline-block; width: 15px; height: 10px; border: 1px dashed pink; margin-right: 5px;"></span> EXISTING WETLANDS</li> <li><span style="display: inline-block; width: 15px; height: 10px; border: 1px dashed yellow; margin-right: 5px;"></span> EXISTING STREAM</li> <li><span style="display: inline-block; width: 15px; height: 10px; border: 1px dashed cyan; margin-right: 5px;"></span> EXISTING POND</li> </ul> | <ul style="list-style-type: none"> <li><span style="display: inline-block; width: 15px; border-top: 1px solid yellow; margin-right: 5px;"></span> EXISTING RIGHT-OF-WAY</li> <li><span style="display: inline-block; width: 15px; border-top: 1px dashed black; margin-right: 5px;"></span> PROPOSED CONSTRUCTION LIMITS</li> <li><span style="display: inline-block; width: 15px; border-top: 1px solid black; margin-right: 5px;"></span> EXISTING PROPERTY</li> </ul> |
|---|---|--|

RICHLAND COUNTY TRANSPORTATION  
SPEARS CREEK CHURCH ROAD



MATCHLINE STA. 109+00

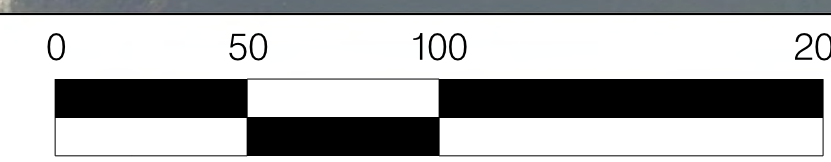

**LEGEND**

RICHLAND COUNTY TRANSPORTATION  
SPEARS CREEK CHURCH ROAD

