PRELIMINARY
SUBJECT TO CHANGE

PUBLIC MEETING
MCNULTY STREET IMPROVEMENTS
MAY 26, 2021

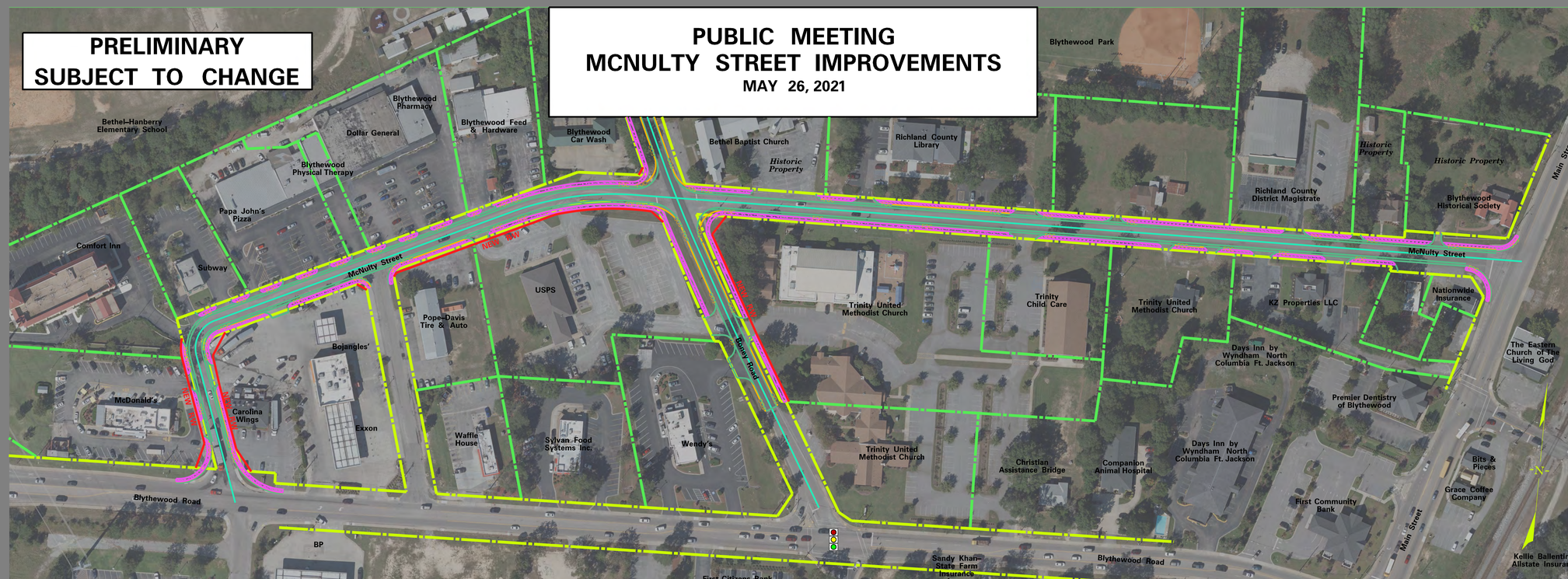

RICHLAND COUNTY TRANSPORTATION PENNY PROGRAM

TRANSPORTATION PROGRAM

PRESENT RIGHT OF WAY	EXISTING PROPERTY LINES
ROADWAY CENTERLINE	NEW RIGHT OF WAY
TRAFFIC SIGNAL (EXISTING)	SIDEWALK
FACE OF CURB	TRAVELWAY
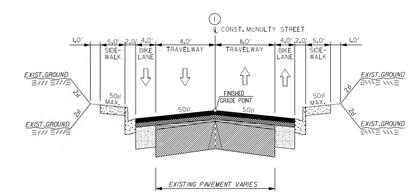
SCALE 1"=30'. Aerial Photography: Richland County 2018 Project Photography