



TRANSPORTATION PROGRAM PUBLIC MEETING

BLYTHEWOOD ROAD AREA IMPROVEMENTS

6:00-8:00 PM, Wednesday, May 26, 2021, at Doko Manor, Blythewood

WELCOME

The purpose of the meeting is to gather input from the local community, concerned citizens, and project stakeholders on the proposed improvements to McNulty Street and Creech Road in the Town of Blythewood. This meeting is being conducted in an informal, open house format. You are encouraged to review the various displays and discuss your questions or concerns with any member of the project team.

PROJECT OVERVIEW

As part of the Richland County Transportation Penny Program, Richland County is proposing improvements to McNulty Street and Creech Road. A map of these proposed improvements is provided on the back of the handout. Sidewalks and bike lanes are proposed for McNulty Street, between Blythewood Road and Main Street. This project was previously reviewed by the public at a meeting on January 24, 2019. The McNulty Street displays depict the final design and are for information only. Proposed Creech Road improvements include the addition of a shared-use path and construction of an approximately 0.3-mile extension southeast to Main Street. Please provide written comments regarding the Creech Road design on the forms provided so that our team may have a written record of your concerns or suggestions.

PATH FORWARD

After the close of the comment period for Creech Road on June 10, 2021, the project team will review and consider all comments received for further development of that project. The information gathered from additional design studies, along with your input, will be used to assist with finalizing the design of the Creech Road Extension.

TIMELINE

These projects are in varying stages of design. The following is an estimated schedule:

- *Finalize Design: Summer 2021*
- *Begin Property Negotiations: Summer 2021*
- *Begin Construction: Winter 2021/2022*

For more information about the Richland Penny Program, visit richlandcountysc.gov/transportation

Creech Road

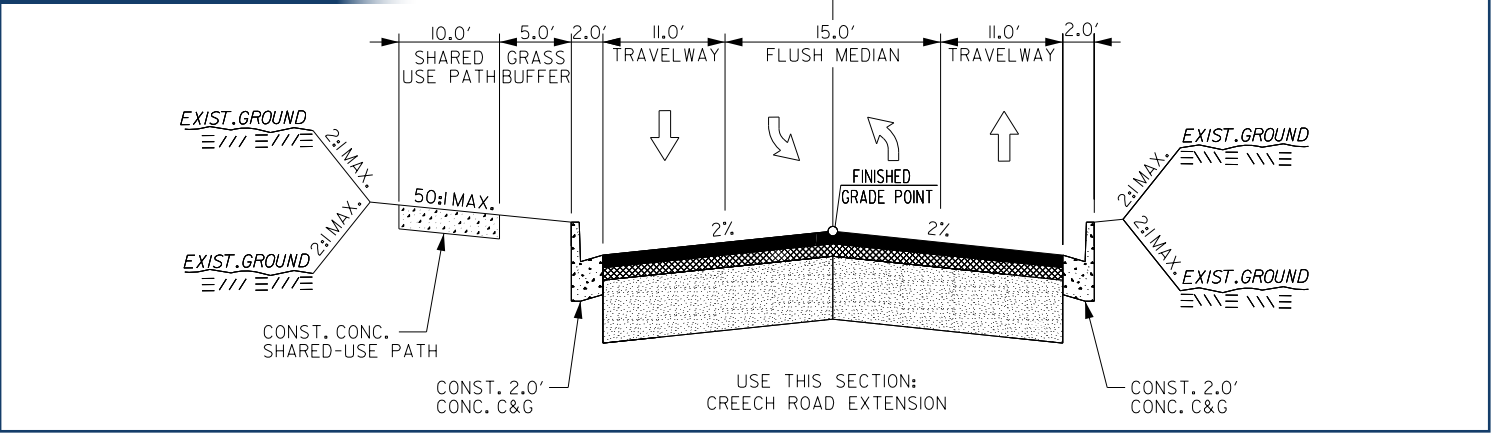

McNulty Street

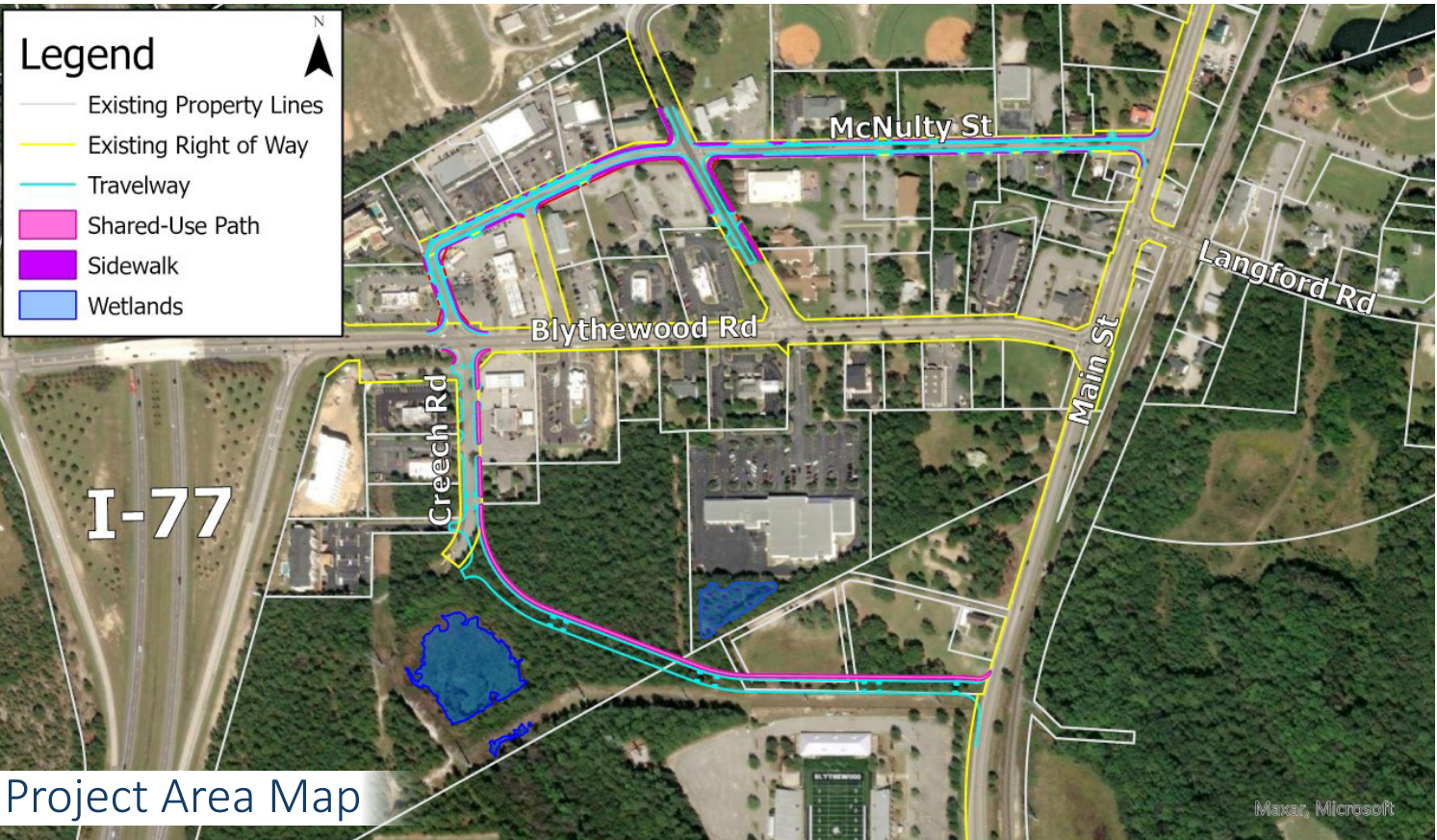
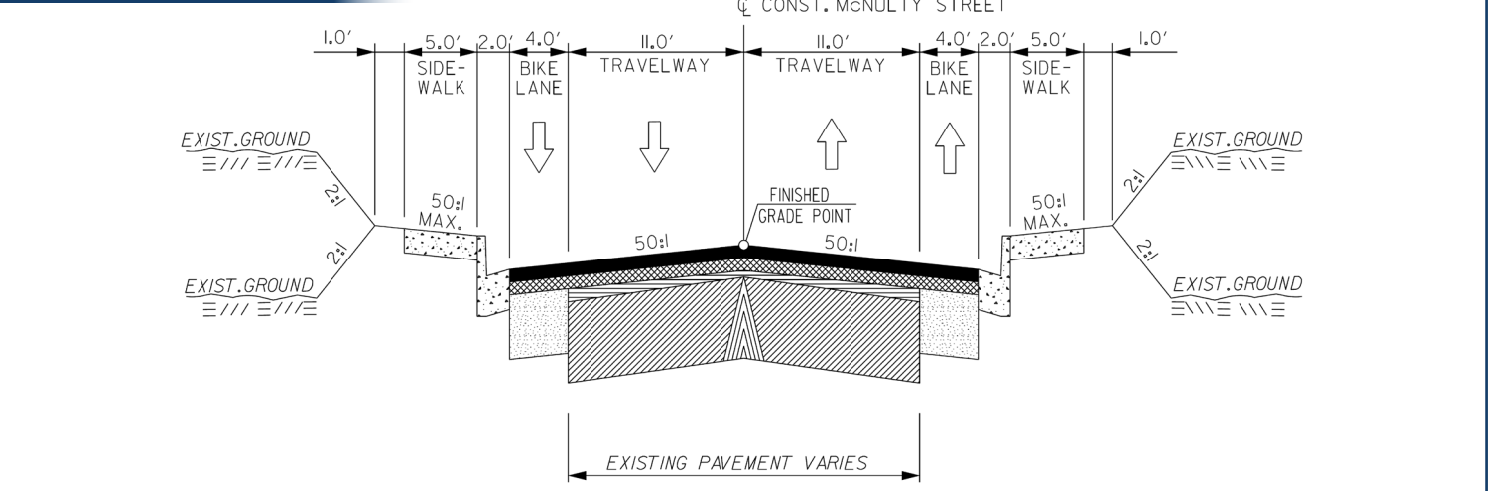

Project Area Map