

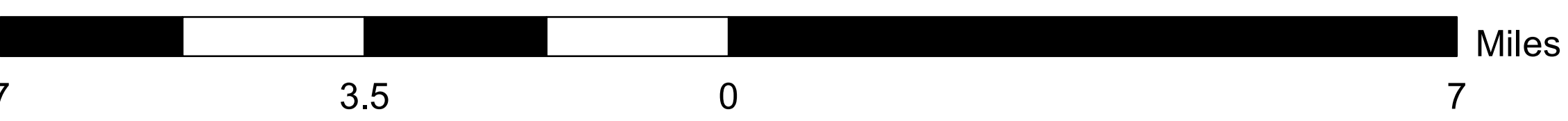

RICHLAND COUNTY COUNCIL DISTRICTS PROPOSED PLAN C with minor revisions

Legend:

-  Existing Council Districts
-  Lakes & Rivers
-  1. BILL MALINOWSKI
-  2. DERREK PUGH
-  3. YVONNE McBRIDE
-  4. PAUL LIVINGSTON
-  5. ALLISON TERRACIO
-  6. JOE WALKER, III
-  7. GRETCHEN BARRON
-  8. OVERTURE WALKER
-  9. JESICA MACKEY
-  10. CHERYL ENGLISH
-  11. CHAKISSE NEWTON

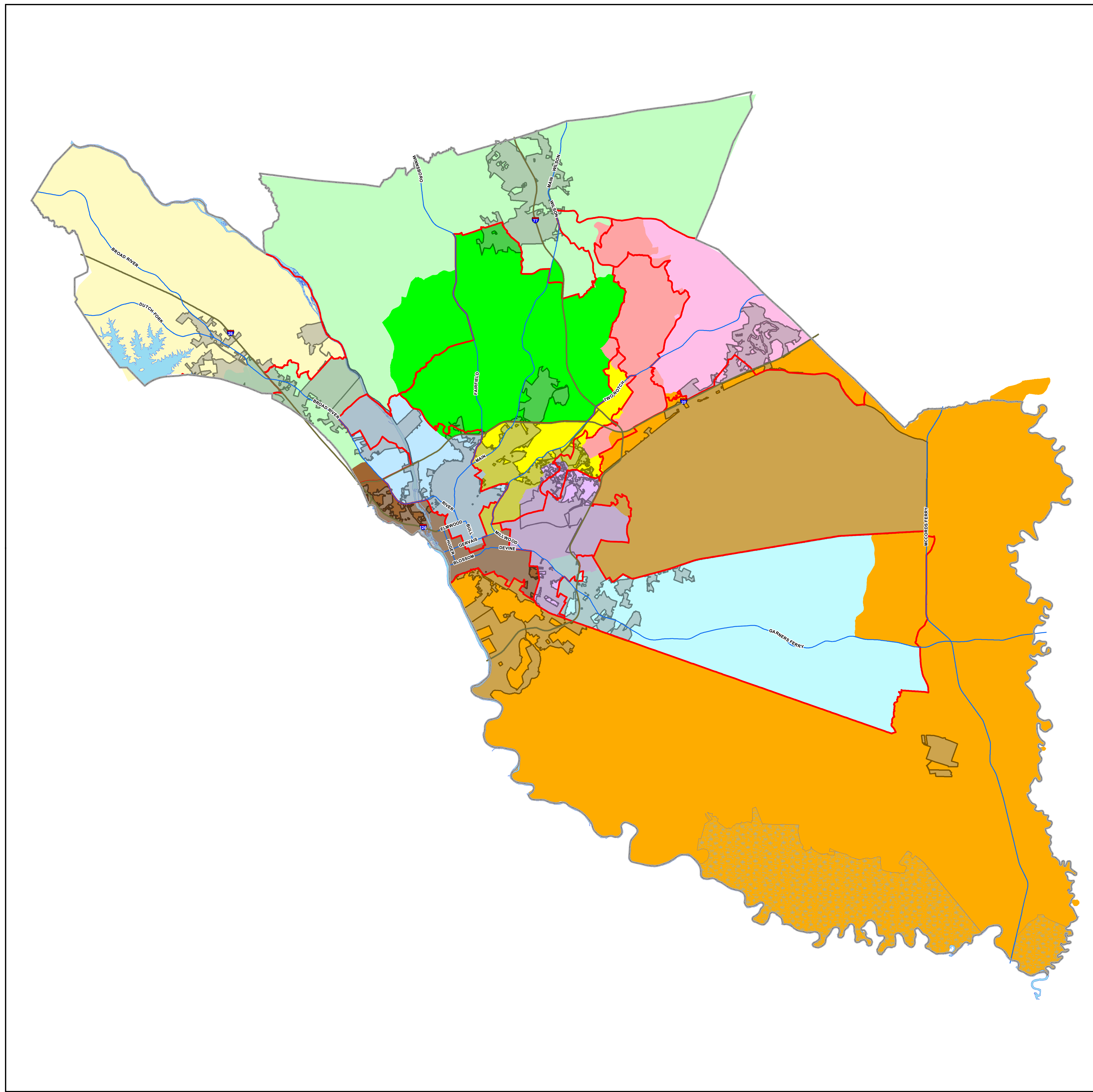

This map is a product of the Richland County Planning & Development Services Department. The data depicted here have been developed with extensive cooperation from other County departments, as well as other federal, state and local government agencies. Reasonable efforts have been made to ensure the accuracy of this map. Richland County expressly disclaims responsibility for damages or liability that may arise from the use of this map.

PROPRIETARY INFORMATION: Any resale of this information is prohibited, except in accordance with a sublicense agreement.

Copyright: February 3, 2022
Richland County Government,
2020 Hampton Street, Columbia, SC 29204
Created by Betty A. Etheredge, GISP



RICHLAND COUNTY COUNCIL DISTRICT 1 PROPOSED PLAN C with minor revisions

Legend:

-  Council Members Residences
-  Polling Precincts
-  Existing Council Districts
-  Lakes & Rivers
-  1. BILL MALINOWSKI
-  2. DERREK PUGH
-  3. YVONNE McBRIDE
-  4. PAUL LIVINGSTON
-  5. ALLISON TERRACIO
-  6. JOE WALKER, III
-  7. GRETCHEN BARRON
-  8. OVERTURE WALKER
-  9. JESICA MACKEY
-  10. CHERYL ENGLISH
-  11. CHAKISSE NEWTON

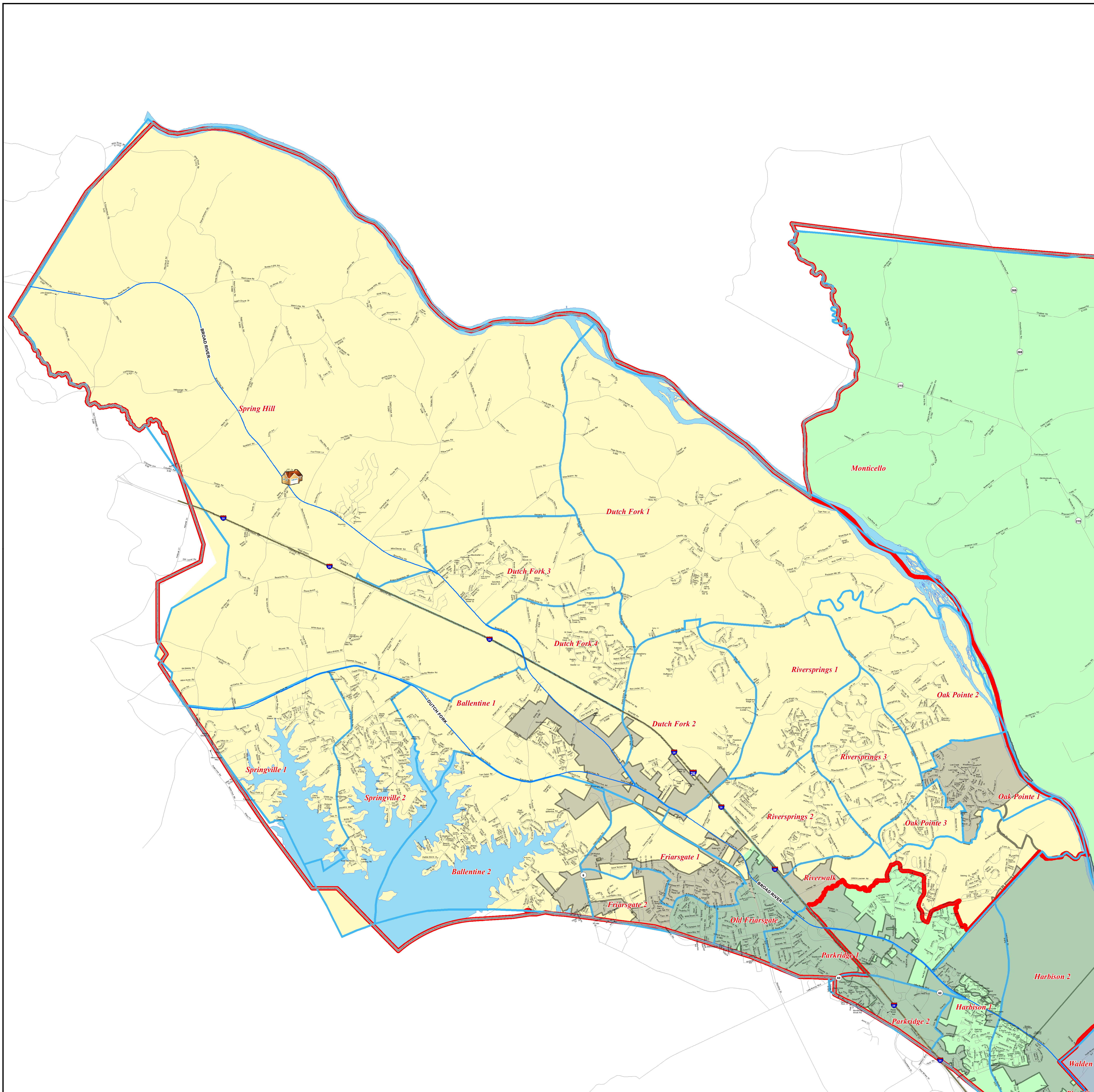

This map is a product of the Richland County Planning & Development Services Department. The data depicted here have been developed with extensive cooperation from other County departments, as well as other federal, state and local government agencies. Reasonable efforts have been made to ensure the accuracy of this map. Richland County expressly disclaims responsibility for damages or liability that may arise from the use of this map.

PROPRIETARY INFORMATION: Any resale of this information is prohibited, except in accordance with a sublicense agreement.

Copyright: February 3, 2022
Richland County Government,
2020 Hampton Street, Columbia, SC 29204
Created by Betty A. Etheredge, GISP



RICHLAND COUNTY COUNCIL DISTRICT 2 PROPOSED PLAN C with minor revisions

Legend:

-  Council Members Residences
-  Polling Precincts
-  Existing Council Districts
-  Lakes & Rivers
-  1. BILL MALINOWSKI
-  2. DERREK PUGH
-  3. YVONNE McBRIDE
-  4. PAUL LIVINGSTON
-  5. ALLISON TERRACIO
-  6. JOE WALKER, III
-  7. GRETCHEN BARRON
-  8. OVERTURE WALKER
-  9. JESICA MACKEY
-  10. CHERYL ENGLISH
-  11. CHAKISSE NEWTON

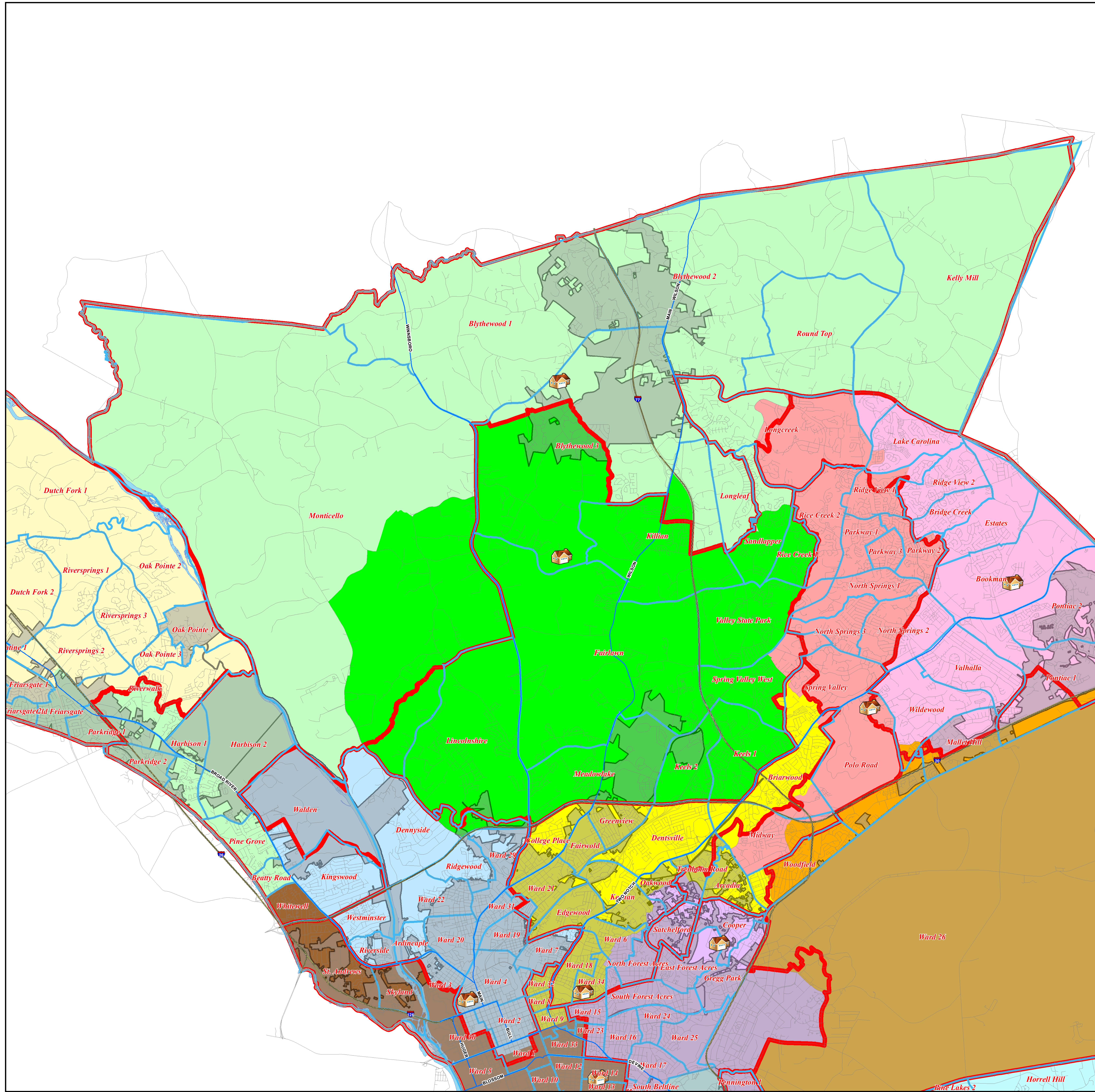
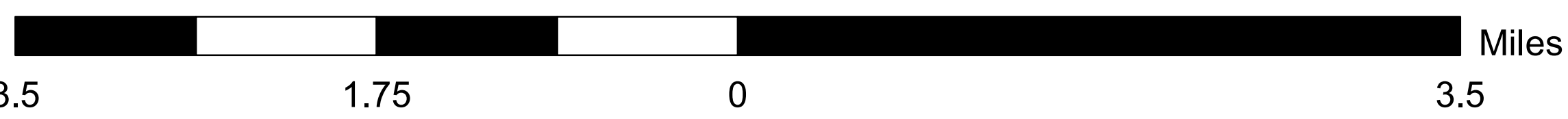

This map is a product of the Richland County Planning & Development Services Department. The data depicted here have been developed with extensive cooperation from other County departments, as well as other federal, state and local government agencies. Reasonable efforts have been made to ensure the accuracy of this map. Richland County expressly disclaims responsibility for damages or liability that may arise from the use of this map.

PROPRIETARY INFORMATION: Any resale of this information is prohibited, except in accordance with a sublicense agreement.

Copyright: February 3, 2022
Richland County Government,
2020 Hampton Street, Columbia, SC 29204
Created by Betty A. Etheredge, GISP



RICHLAND COUNTY COUNCIL DISTRICT 3 PROPOSED PLAN C with minor revisions

Legend:

-  Council Members Residences
-  Polling Precincts
-  Existing Council Districts
-  Lakes & Rivers
-  1. BILL MALINOWSKI
-  2. DERREK PUGH
-  3. YVONNE McBRIDE
-  4. PAUL LIVINGSTON
-  5. ALLISON TERRACIO
-  6. JOE WALKER, III
-  7. GRETCHEN BARRON
-  8. OVERTURE WALKER
-  9. JESICA MACKEY
-  10. CHERYL ENGLISH
-  11. CHAKISSE NEWTON

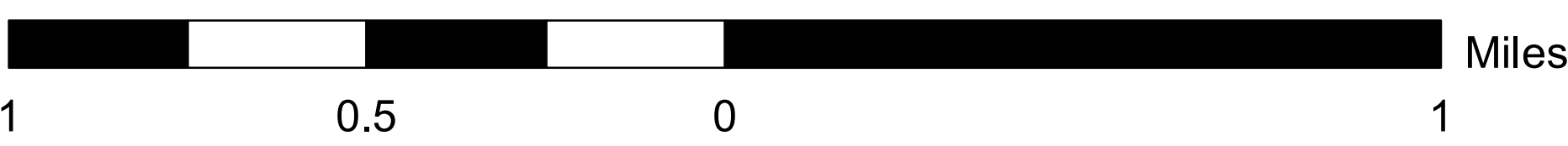

This map is a product of the Richland County Planning & Development Services Department. The data depicted here have been developed with extensive cooperation from other County departments, as well as other federal, state and local government agencies. Reasonable efforts have been made to ensure the accuracy of this map. Richland County expressly disclaims responsibility for damages or liability that may arise from the use of this map.

PROPRIETARY INFORMATION: Any resale of this information is prohibited, except in accordance with a sublicense agreement.

Copyright: February 3, 2022
Richland County Government,
2020 Hampton Street, Columbia, SC 29204
Created by Betty A. Etheredge, GISP

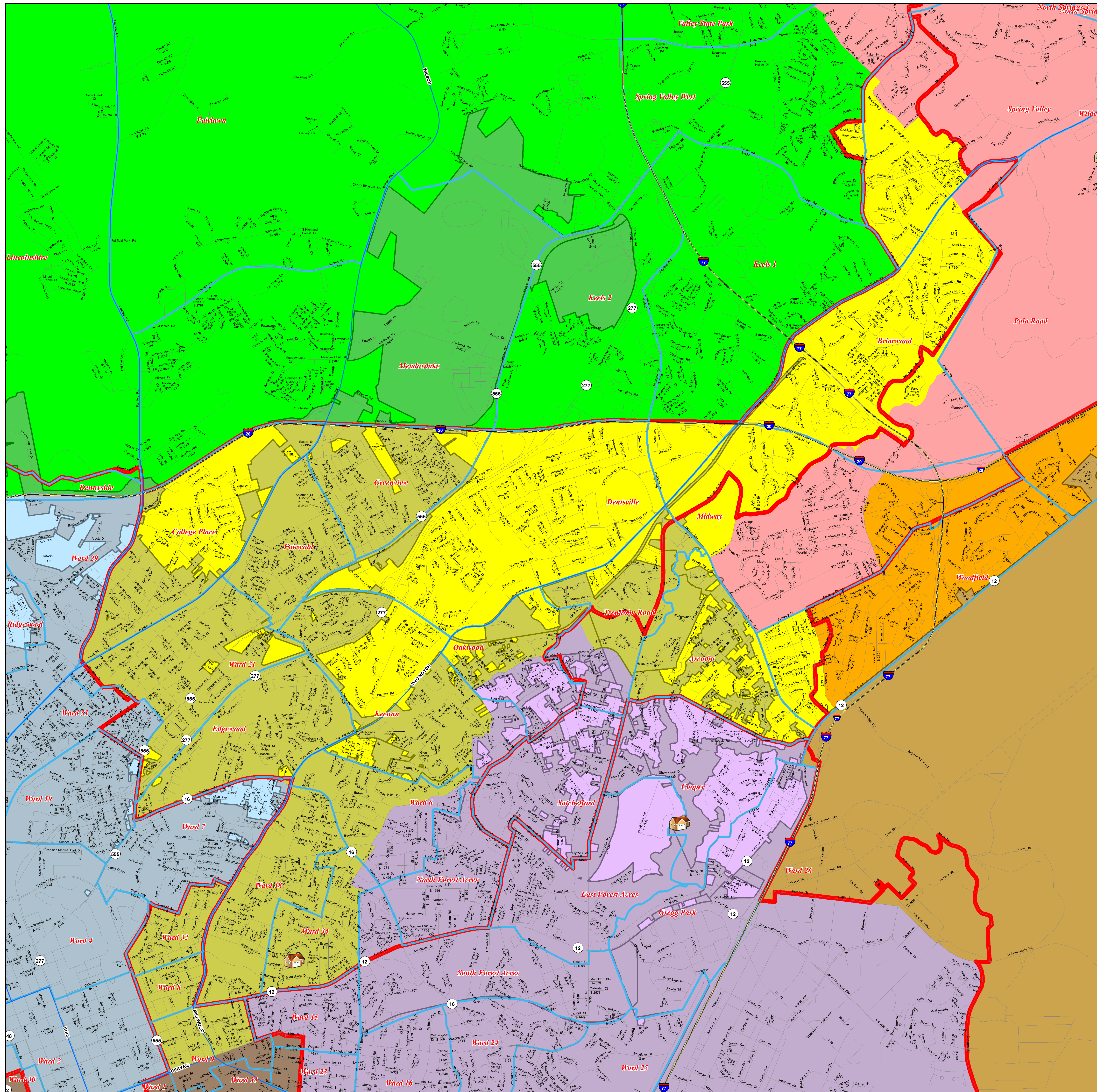



RICHLAND COUNTY COUNCIL DISTRICT 4 PROPOSED PLAN C with minor revisions

Legend:

-  Council Members Residences
-  Polling Precincts
-  Existing Council Districts
-  Lakes & Rivers
-  1. BILL MALINOWSKI
-  2. DERREK PUGH
-  3. YVONNE McBRIDE
-  4. PAUL LIVINGSTON
-  5. ALLISON TERRACIO
-  6. JOE WALKER, III
-  7. GRETCHEN BARRON
-  8. OVERTURE WALKER
-  9. JESICA MACKEY
-  10. CHERYL ENGLISH
-  11. CHAKISSE NEWTON



This map is a product of the Richland County Planning & Development Services Department. The data depicted here have been developed with extensive cooperation from other County departments, as well as other federal, state and local government agencies. Reasonable efforts have been made to ensure the accuracy of this map. Richland County expressly disclaims responsibility for damages or liability that may arise from the use of this map.

PROPRIETARY INFORMATION: Any resale of this information is prohibited, except in accordance with a sublicense agreement.

Copyright: February 3, 2022
Richland County Government,
2020 Hampton Street, Columbia, SC 29204
Created by Betty A. Etheredge, GISP

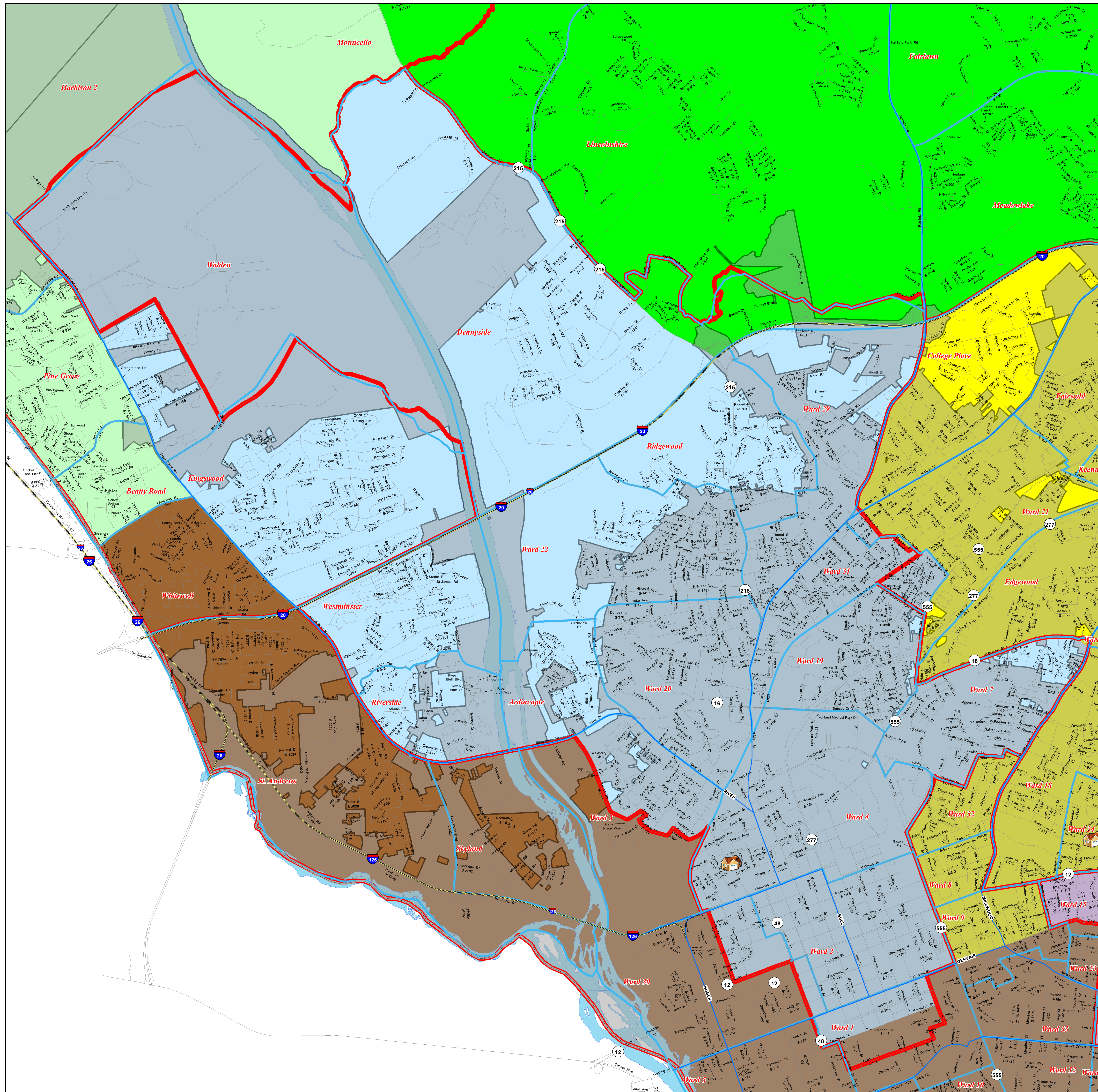

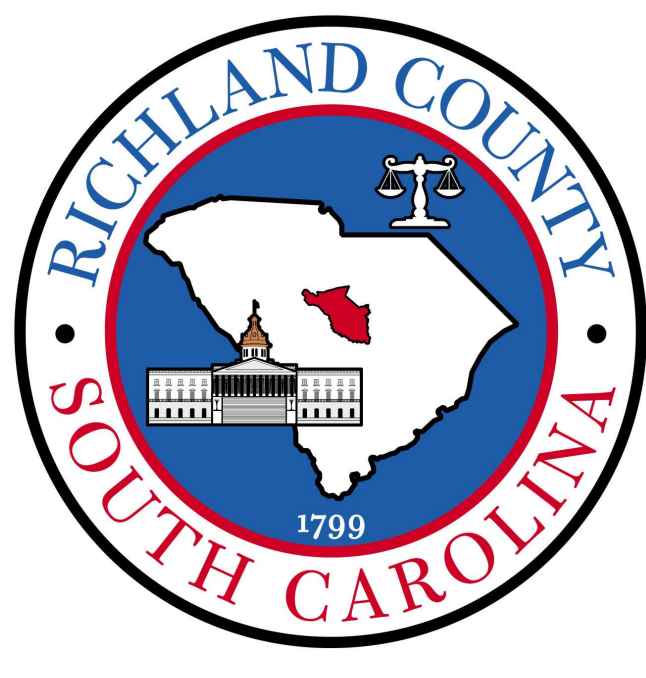

RICHLAND COUNTY COUNCIL DISTRICT 5 PROPOSED PLAN C with minor revisions

Legend:

-  Council Members Residences
-  Polling Precincts
-  Existing Council Districts
-  Lakes & Rivers
-  1. BILL MALINOWSKI
-  2. DERREK PUGH
-  3. YVONNE McBRIDE
-  4. PAUL LIVINGSTON
-  5. ALLISON TERRACIO
-  6. JOE WALKER, III
-  7. GRETCHEN BARRON
-  8. OVERTURE WALKER
-  9. JESICA MACKEY
-  10. CHERYL ENGLISH
-  11. CHAKISSE NEWTON



This map is a product of the Richland County Planning & Development Services Department. The data depicted here have been developed with extensive cooperation from other County departments, as well as other federal, state and local government agencies. Reasonable efforts have been made to ensure the accuracy of this map. Richland County expressly disclaims responsibility for damages or liability that may arise from the use of this map.

PROPRIETARY INFORMATION: Any resale of this information is prohibited, except in accordance with a sublicense agreement.

Copyright: February 3, 2022
Richland County Government,
2020 Hampton Street, Columbia, SC 29204
Created by Betty A. Etheredge, GISP

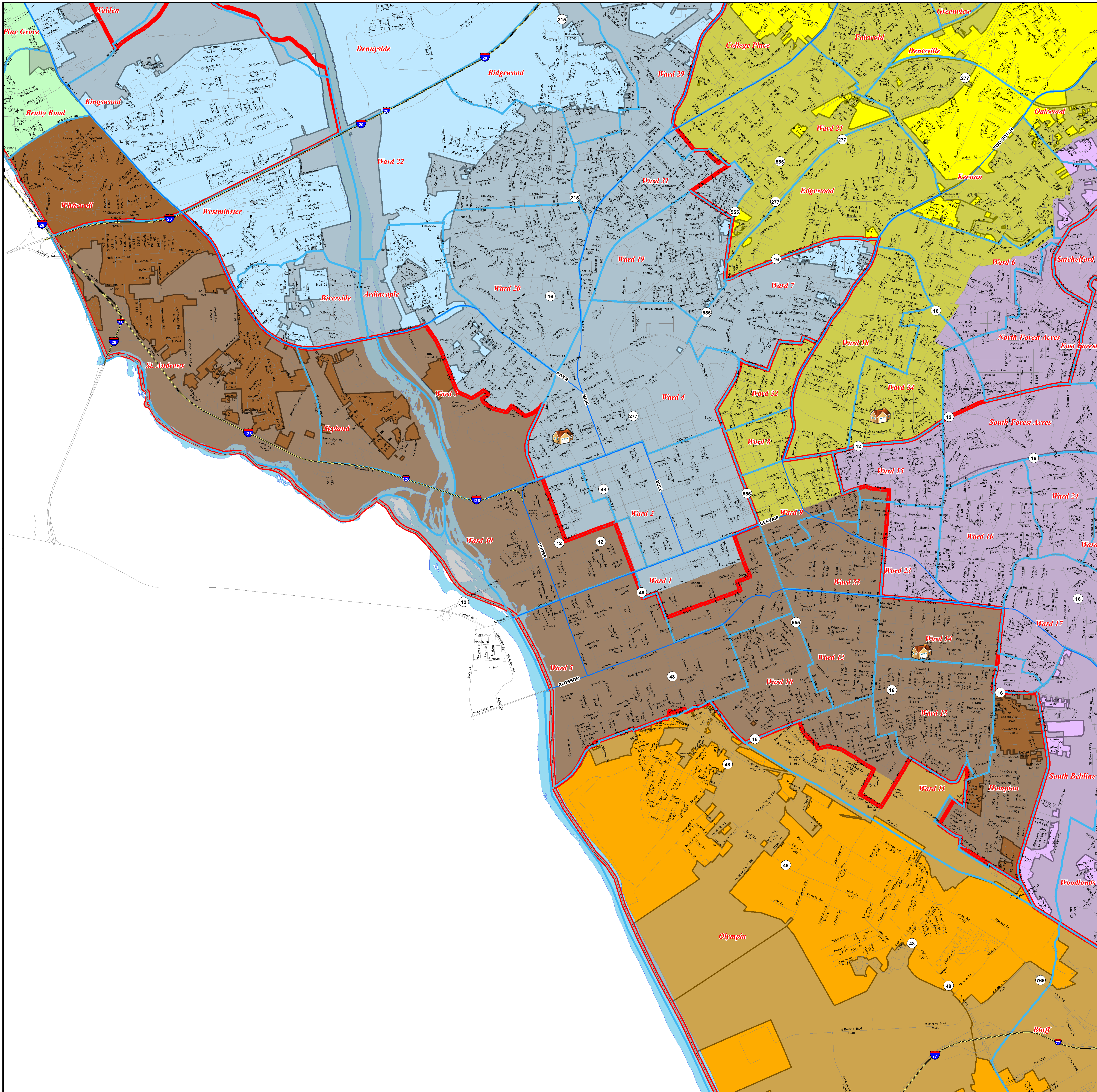

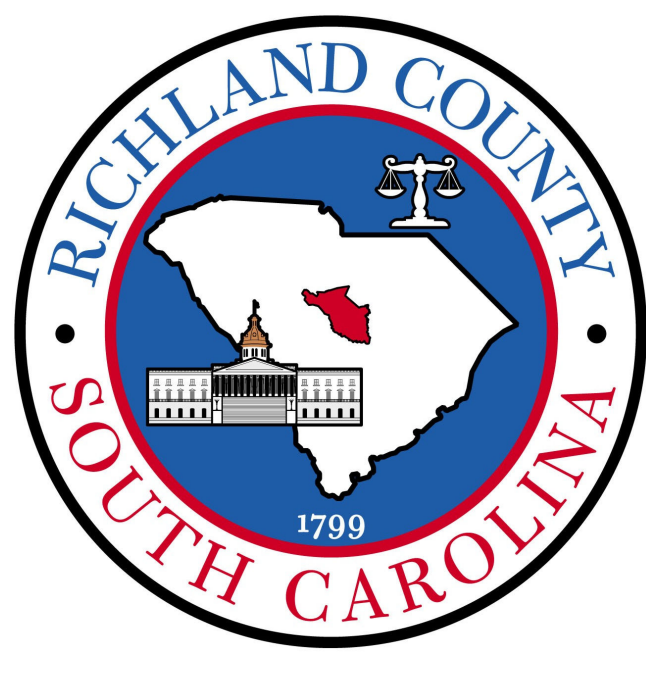

RICHLAND COUNTY COUNCIL DISTRICT 6 PROPOSED PLAN C with minor revisions

Legend:

-  Council Members Residences
-  Polling Precincts
-  Existing Council Districts
-  Lakes & Rivers
-  1. BILL MALINOWSKI
-  2. DERREK PUGH
-  3. YVONNE McBRIDE
-  4. PAUL LIVINGSTON
-  5. ALLISON TERRACIO
-  6. JOE WALKER, III
-  7. GRETCHEN BARRON
-  8. OVERTURE WALKER
-  9. JESICA MACKEY
-  10. CHERYL ENGLISH
-  11. CHAKISSE NEWTON

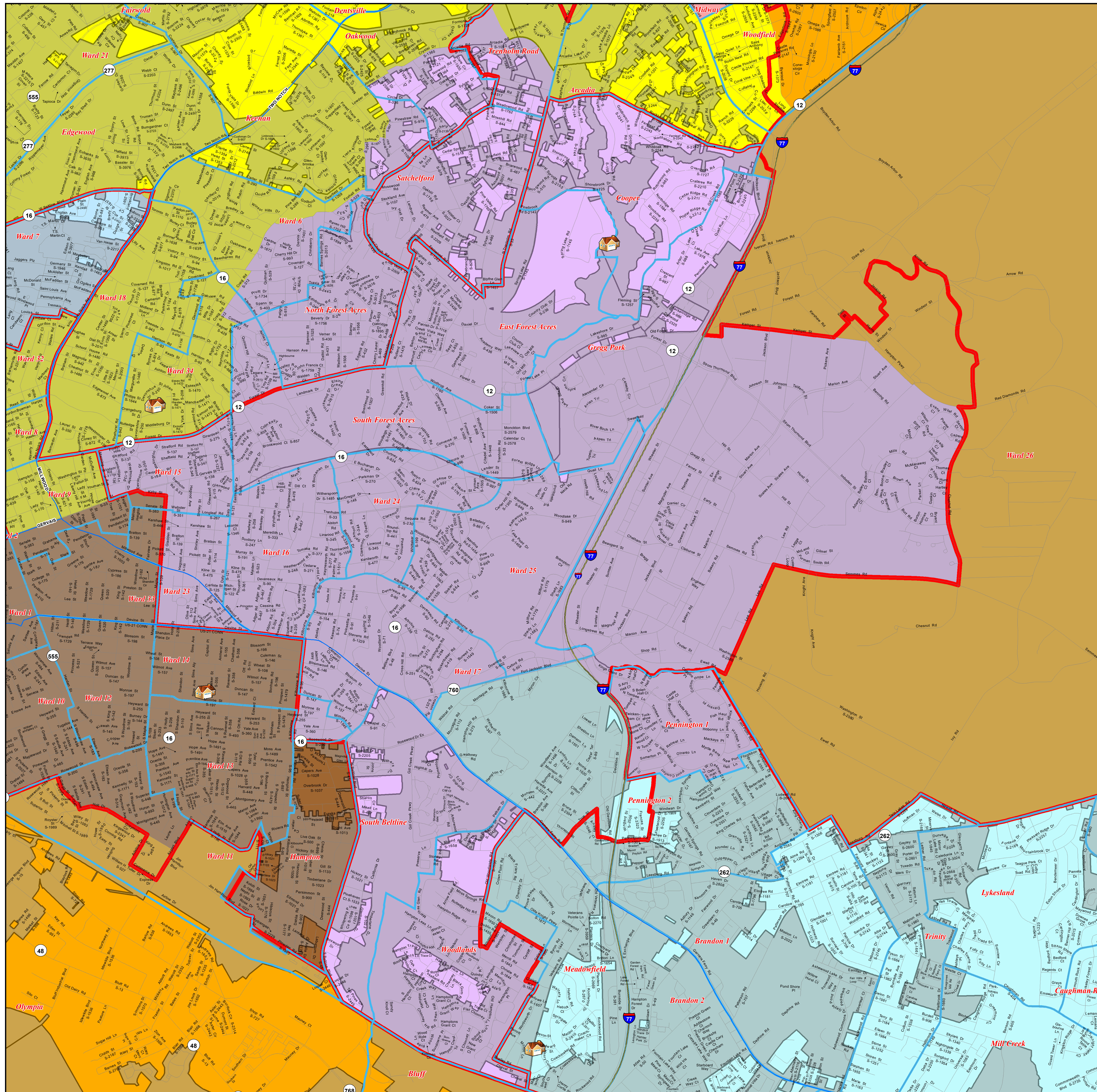

This map is a product of the Richland County Planning & Development Services Department. The data depicted here have been developed with extensive cooperation from other County departments, as well as other federal, state and local government agencies. Reasonable efforts have been made to ensure the accuracy of this map. Richland County expressly disclaims responsibility for damages or liability that may arise from the use of this map.

PROPRIETARY INFORMATION: Any resale of this information is prohibited, except in accordance with a sublicense agreement.

Copyright: February 3, 2022
Richland County Government,
2020 Hampton Street, Columbia, SC 29204
Created by Betty A. Etheredge, GISP



RICHLAND COUNTY COUNCIL DISTRICT 7 PROPOSED PLAN C with minor revisions

Legend:

-  Council Members Residences
-  Polling Precincts
-  Existing Council Districts
-  Lakes & Rivers
-  1. BILL MALINOWSKI
-  2. DERREK PUGH
-  3. YVONNE McBRIDE
-  4. PAUL LIVINGSTON
-  5. ALLISON TERRACIO
-  6. JOE WALKER, III
-  7. GRETCHEN BARRON
-  8. OVERTURE WALKER
-  9. JESICA MACKEY
-  10. CHERYL ENGLISH
-  11. CHAKISSE NEWTON

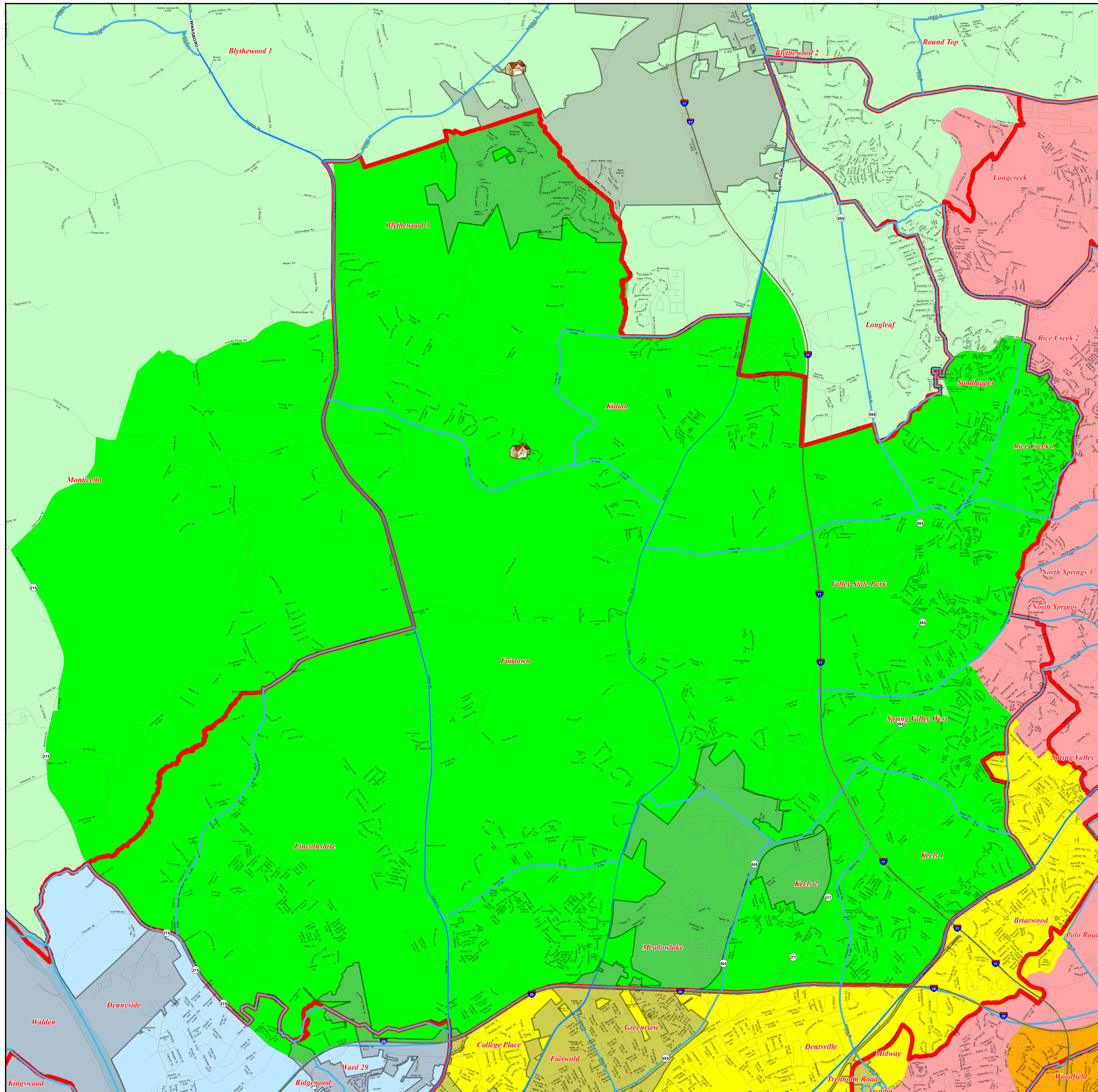
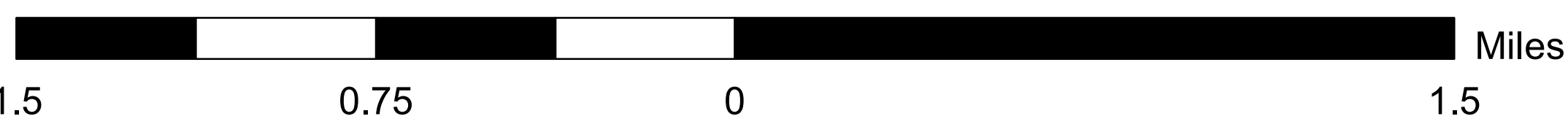

This map is a product of the Richland County Planning & Development Services Department. The data depicted here have been developed with extensive cooperation from other County departments, as well as other federal, state and local government agencies. Reasonable efforts have been made to ensure the accuracy of this map. Richland County expressly disclaims responsibility for damages or liability that may arise from the use of this map.

PROPRIETARY INFORMATION: Any resale of this information is prohibited, except in accordance with a sublicense agreement.

Copyright: February 3, 2022
Richland County Government,
2020 Hampton Street, Columbia, SC 29204
Created by Betty A. Etheredge, GISP



RICHLAND COUNTY COUNCIL DISTRICT 8 PROPOSED PLAN C with minor revisions

Legend:

-  Council Members Residences
-  Polling Precincts
-  Existing Council Districts
-  Lakes & Rivers
-  1. BILL MALINOWSKI
-  2. DERREK PUGH
-  3. YVONNE McBRIDE
-  4. PAUL LIVINGSTON
-  5. ALLISON TERRACIO
-  6. JOE WALKER, III
-  7. GRETCHEN BARRON
-  8. OVERTURE WALKER
-  9. JESICA MACKEY
-  10. CHERYL ENGLISH
-  11. CHAKISSE NEWTON

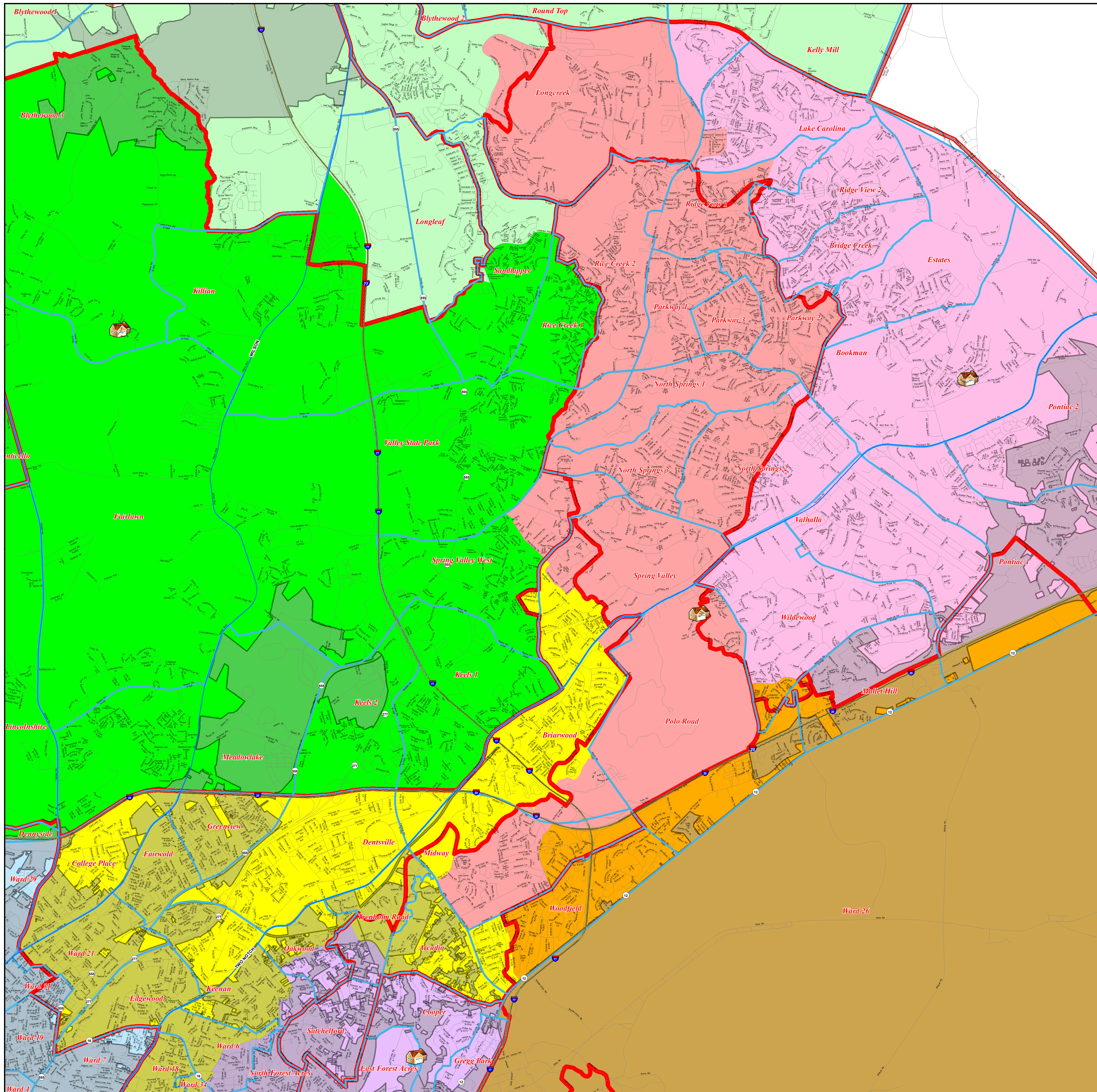
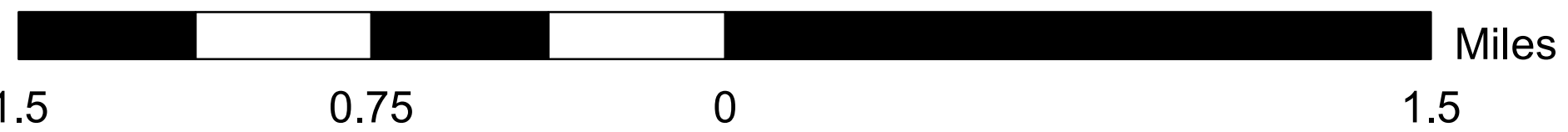

This map is a product of the Richland County Planning & Development Services Department. The data depicted here have been developed with extensive cooperation from other County departments, as well as other federal, state and local government agencies. Reasonable efforts have been made to ensure the accuracy of this map. Richland County expressly disclaims responsibility for damages or liability that may arise from the use of this map.

PROPRIETARY INFORMATION: Any resale of this information is prohibited, except in accordance with a sublicense agreement.

Copyright: February 3, 2022
Richland County Government,
2020 Hampton Street, Columbia, SC 29204
Created by Betty A. Etheredge, GISP



RICHLAND COUNTY COUNCIL DISTRICT 9 PROPOSED PLAN C with minor revisions

Legend:

-  Council Members Residences
-  Polling Precincts
-  Existing Council Districts
-  Lakes & Rivers
-  1. BILL MALINOWSKI
-  2. DERREK PUGH
-  3. YVONNE McBRIDE
-  4. PAUL LIVINGSTON
-  5. ALLISON TERRACIO
-  6. JOE WALKER, III
-  7. GRETCHEN BARRON
-  8. OVERTURE WALKER
-  9. JESICA MACKEY
-  10. CHERYL ENGLISH
-  11. CHAKISSE NEWTON

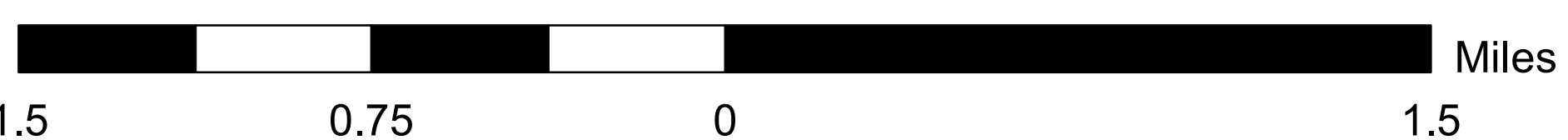

This map is a product of the Richland County Planning & Development Services Department. The data depicted here have been developed with extensive cooperation from other County departments, as well as other federal, state and local government agencies. Reasonable efforts have been made to ensure the accuracy of this map. Richland County expressly disclaims responsibility for damages or liability that may arise from the use of this map.

PROPRIETARY INFORMATION: Any resale of this information is prohibited, except in accordance with a sublicense agreement.

Copyright: February 3, 2022
Richland County Government,
2020 Hampton Street, Columbia, SC 29204
Created by Betty A. Etheredge, GISP

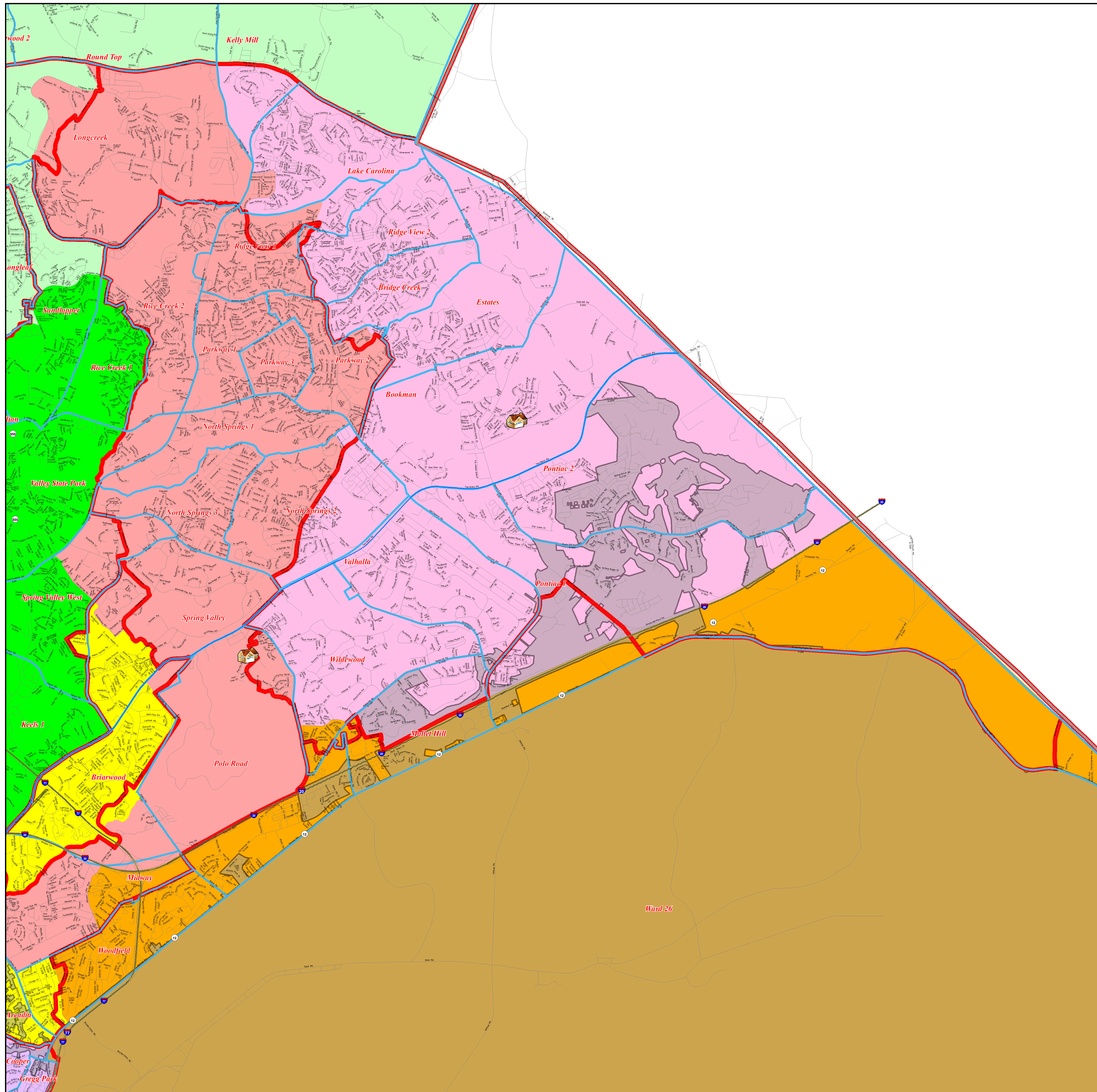



RICHLAND COUNTY COUNCIL DISTRICT 10 PROPOSED PLAN C with minor revisions

Legend:

-  Council Members Residences
-  Polling Precincts
-  Existing Council Districts
-  Lakes & Rivers
-  1. BILL MALINOWSKI
-  2. DERREK PUGH
-  3. YVONNE McBRIDE
-  4. PAUL LIVINGSTON
-  5. ALLISON TERRACIO
-  6. JOE WALKER, III
-  7. GRETCHEN BARRON
-  8. OVERTURE WALKER
-  9. JESICA MACKEY
-  10. CHERYL ENGLISH
-  11. CHAKISSE NEWTON

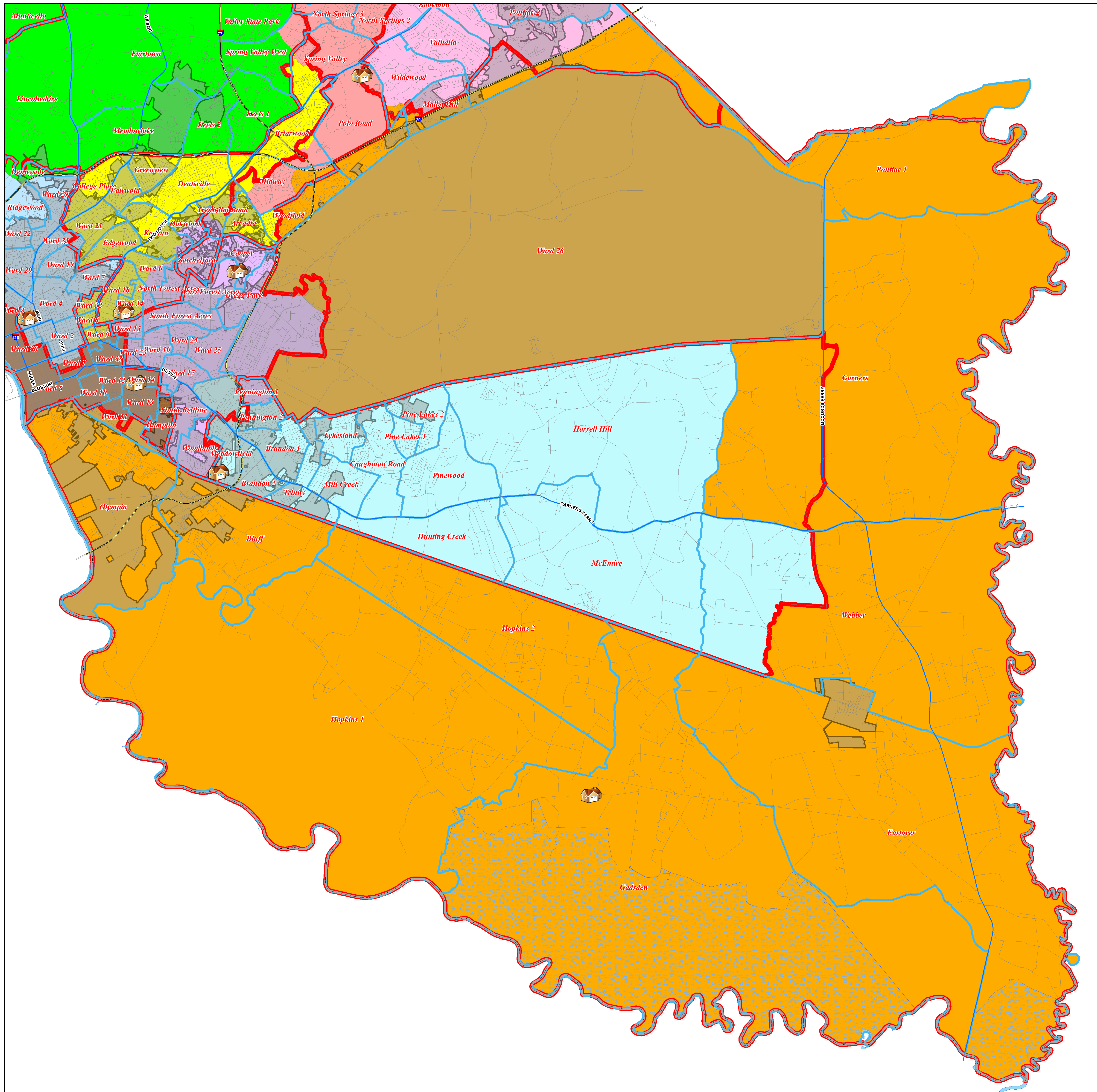
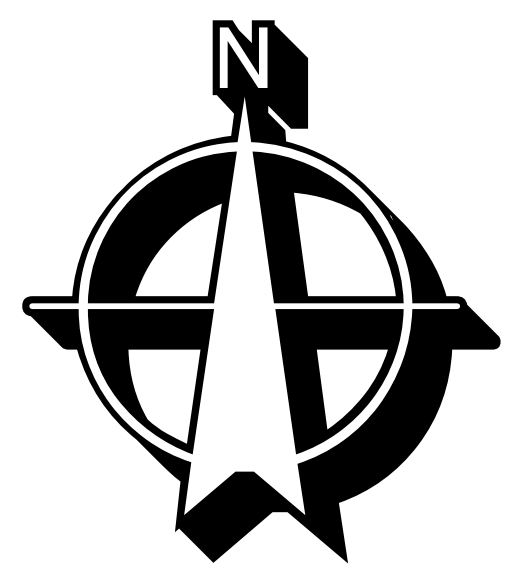

This map is a product of the Richland County Planning & Development Services Department. The data depicted here have been developed with extensive cooperation from other County departments, as well as other federal, state and local government agencies. Reasonable efforts have been made to ensure the accuracy of this map. Richland County expressly disclaims responsibility for damages or liability that may arise from the use of this map.

PROPRIETARY INFORMATION: Any resale of this information is prohibited, except in accordance with a sublicense agreement.

Copyright: February 3, 2022
Richland County Government,
2020 Hampton Street, Columbia, SC 29204
Created by Betty A. Etheredge, GISP

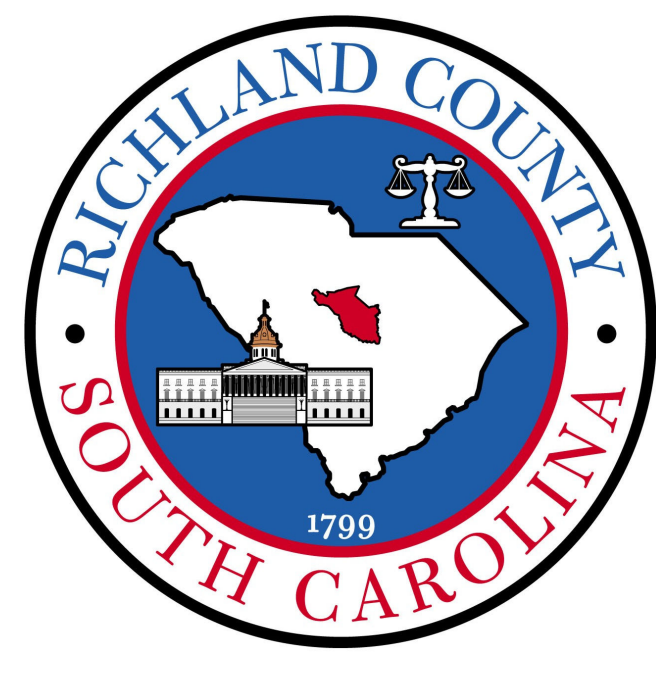

RICHLAND COUNTY COUNCIL DISTRICT 11 PROPOSED PLAN C with minor revisions

Legend:

-  Council Members Residences
-  Polling Precincts
-  Existing Council Districts
-  Lakes & Rivers
-  1. BILL MALINOWSKI
-  2. DERREK PUGH
-  3. YVONNE McBRIDE
-  4. PAUL LIVINGSTON
-  5. ALLISON TERRACIO
-  6. JOE WALKER, III
-  7. GRETCHEN BARRON
-  8. OVERTURE WALKER
-  9. JESICA MACKEY
-  10. CHERYL ENGLISH
-  11. CHAKISSE NEWTON

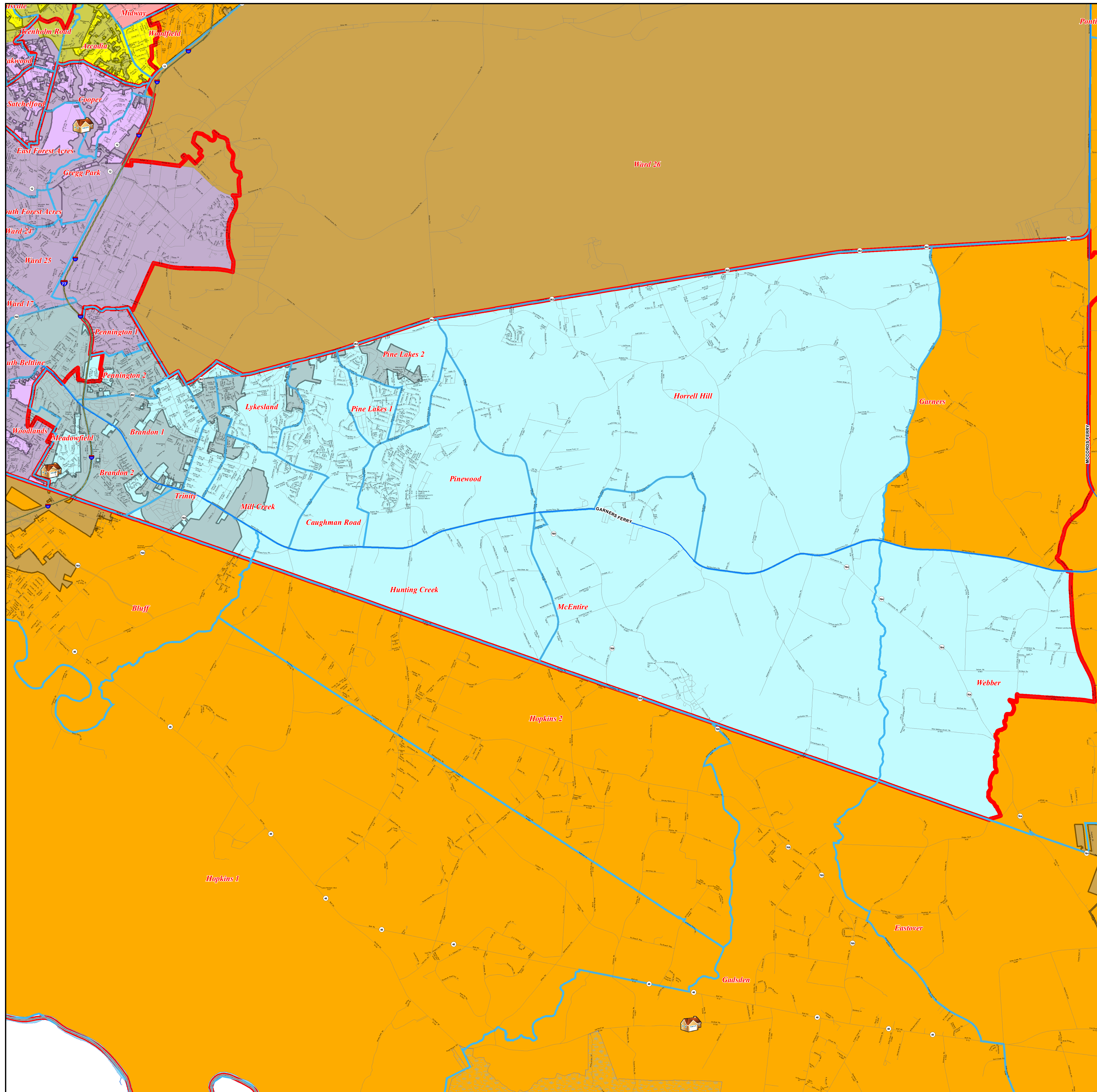

This map is a product of the Richland County Planning & Development Services Department. The data depicted here have been developed with extensive cooperation from other County departments, as well as other federal, state and local government agencies. Reasonable efforts have been made to ensure the accuracy of this map. Richland County expressly disclaims responsibility for damages or liability that may arise from the use of this map.

PROPRIETARY INFORMATION: Any resale of this information is prohibited, except in accordance with a sublicense agreement.

Copyright: February 3, 2022
Richland County Government,
2020 Hampton Street, Columbia, SC 29204
Created by Betty A. Etheredge, GISP