

# RICHLAND COUNTY COUNCIL

SOUTH CAROLINA

## TRANSPORTATION AD HOC COMMITTEE

October 27, 2014  
4:00 PM  
Admin Conference Room

1. Call to Order
2. Right of Entry Agreement with SCDOT- Hardscrabble Road Widening Project **[PAGES 2-5]**
3. PDT Contract
4. Other Business
5. Adjournment



### Committee Members

Paul Livingston, Chair  
District Four

Bill Malinowski  
District One

Jim Manning  
District Eight

Kelvin E. Washington, Sr.  
District Ten

Norman Jackson  
District Eleven

**THE STATE OF SOUTH CAROLINA**

Tract **407**

**COUNTY OF RICHLAND**

Road/Route **S-83 (Hard Scrabble Road)**  
File **40.039333**  
Item  
Project **40L23ES440013**  
PIN **39333**

)  
)  
)  
)  
)  
)  
)  
)  
)  
)  
)

**RIGHT OF ENTRY AGREEMENT**

THIS AGREEMENT entered into this \_\_\_\_ day of September, 2014, by and between County Council of Richland County, the governing body of Richland County, hereinafter referred to as the “the Landowner”, and South Carolina Department of Transportation, hereinafter referred to as “the Department”.

In consideration of mutual promises and covenants each running to the other, the receipt of which is hereby acknowledged, the parties agree as follows:

1. The Landowner hereby grants to the Department and its contractors the right to enter the Landowner’s property to build the above referenced highway project. It further grants to utility companies and their contractors the right to relocate utilities as necessary for the project, but only within the limits of the new right of way. Richland County agrees that at the completion of construction, the portion of the road constructed within the property herein covered shall become the County’s responsibility.

Right of Entry Agreement (continued)

\_\_\_\_\_  
Landowner

Title: \_\_\_\_\_

\_\_\_\_\_  
South Carolina Department of Transportation

\_\_\_\_\_, 20\_\_\_\_



# Location Map

## Right of Entry Agreement for SCDOT Hardscrabble Road Widening Project

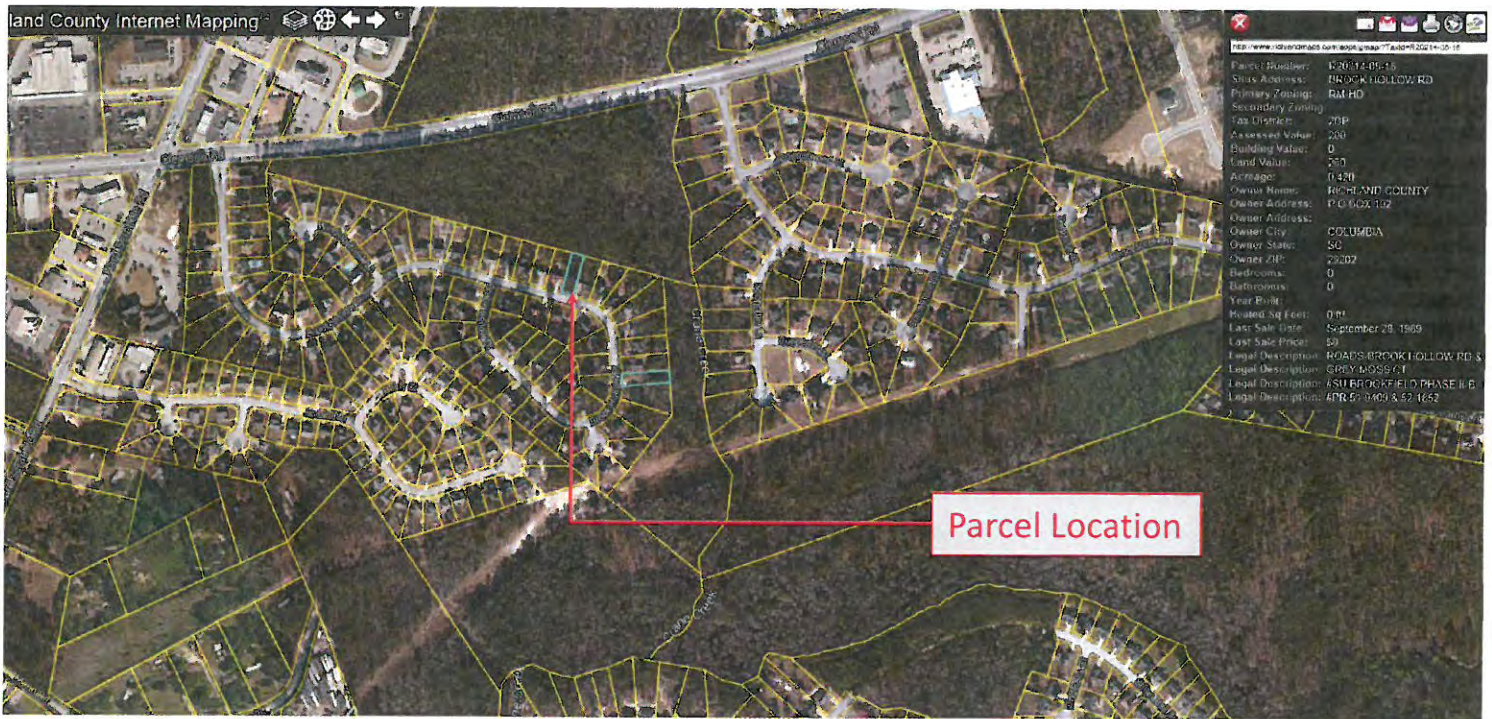

NO.	DATE	BY	REVISION
1	05/08/03	RL	1

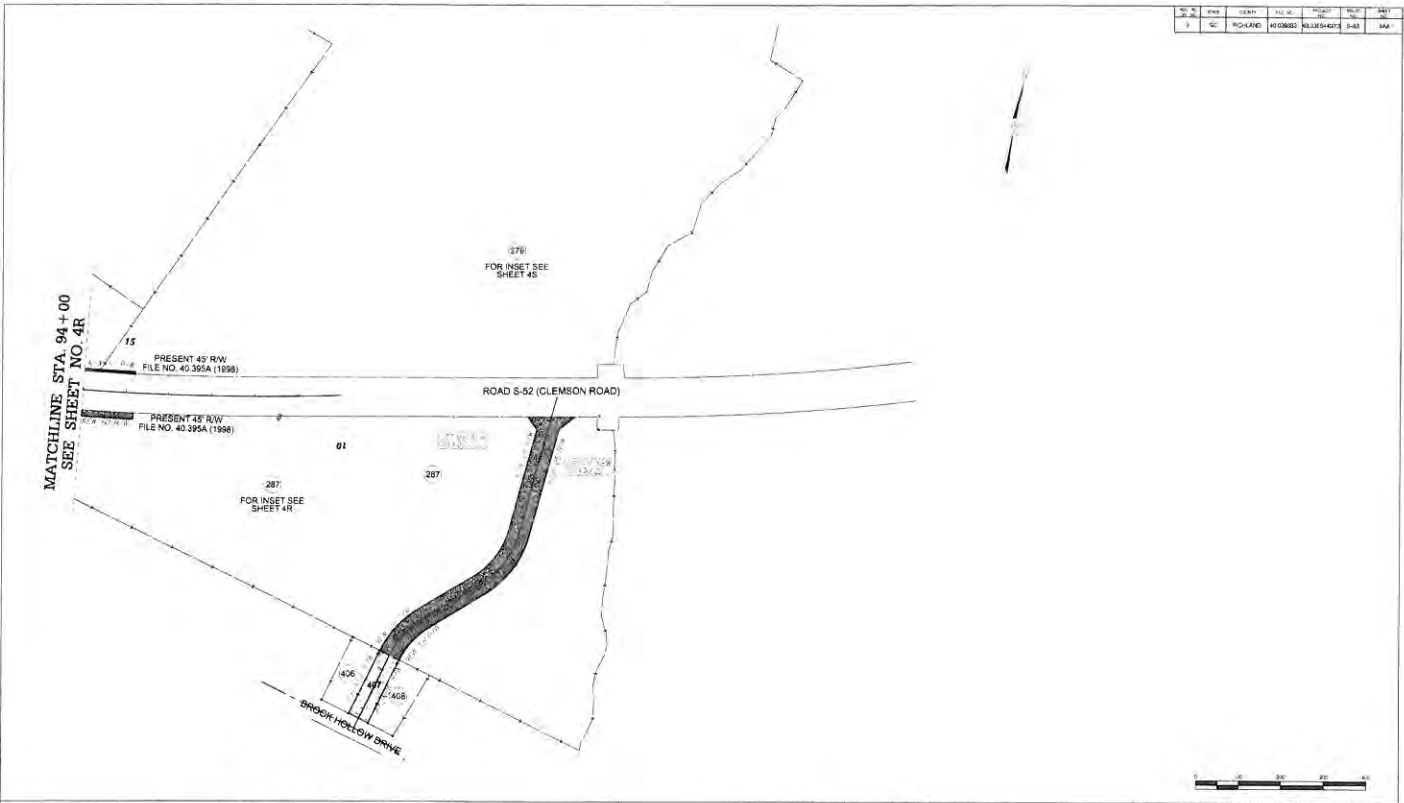

DESIGNED BY	DATE	DESCRIPTION OF REVISION
CHECKED BY	DATE	

SOUTH CAROLINA DEPARTMENT OF TRANSPORTATION  
ROAD S-83  
PROPERTY STRIP SHEET  
ROAD S-83 (HARD SCRABBLE ROAD)  
BROOK HOLLOW  
SHEET 846 SCALE 1" = 100'