

>Purpose

>What causes flooding

>Your Neighborhood

>Current Status

>Ways to Help

>Questions

A Group Effort...



Richland County

- Synithia Williams, Stormwater General Manager
- Cynthia Kestner, Capital Projects Manager
- Yvonne McBride, Councilwoman



P.J. Noble and Associates, Inc.

- Pat Noble, President and CEO



Woolpert, Inc.

- Crystal Muller, PE, Project Manager
- Hal Clarkson, PE, CFM, Project Director



4D Engineering

- Charlie Deep, PE, LEED AP, President
- Justin Warring, PE, Project Engineer



Vaughn & Melton



Schnabel Engineering





>Purpose

>What causes flooding >Your Neighborhood >Current Status >Ways to Help >Questions

AGENDA

- > Purpose of meeting
- > Causes of Flooding
- > Your neighborhood
- > Current status
- > Ways to help
- > Questions?



>Purpose

>What causes flooding >Your Neighborhood >Current Status >Ways to Help >Questions

- > Explain drainage systems and causes of flooding
 - > Danbury Drive area experiences localized flooding during rain events
- > Discuss the County plan to reduce the *depth* and *frequency* of flooding
- > Discuss ways everybody can help reduce flooding



Purpose

>What causes flooding

>Your Neighborhood

>Current Status

>Ways to Help

>Questions

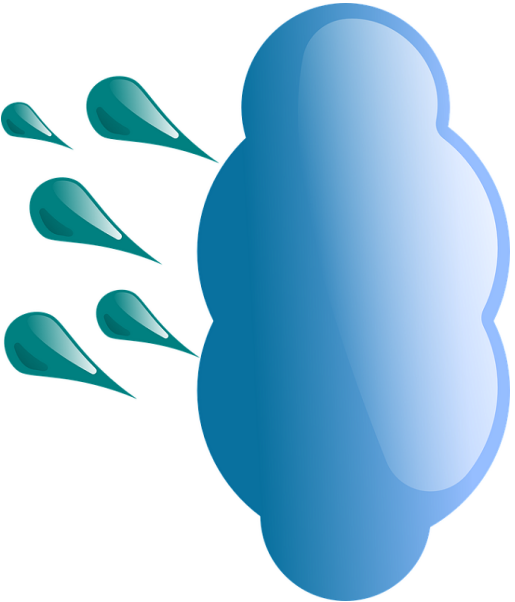

W

Purpose

>What causes flooding

>Your Neighborhood

>Current Status

>Ways to Help

>Questions

How do communities handle rain?

- >Curb and Gutters
- >Inlets
- >Pipes, ditches, channels
- >Ponds
- >Outfalls



W

Purpose

>What causes flooding

>Your Neighborhood



>Current Status

>Ways to Help

>Questions

Design Storm...

For a 24-hour storm event:

			
			
Thunderstorm	10-year	50-year	100-year
100% Yearly Chance	10% Yearly Chance	2% Yearly Chance	1% Yearly Chance

Purpose

>What causes flooding

>Your Neighborhood

>Current Status

>Ways to Help

>Questions

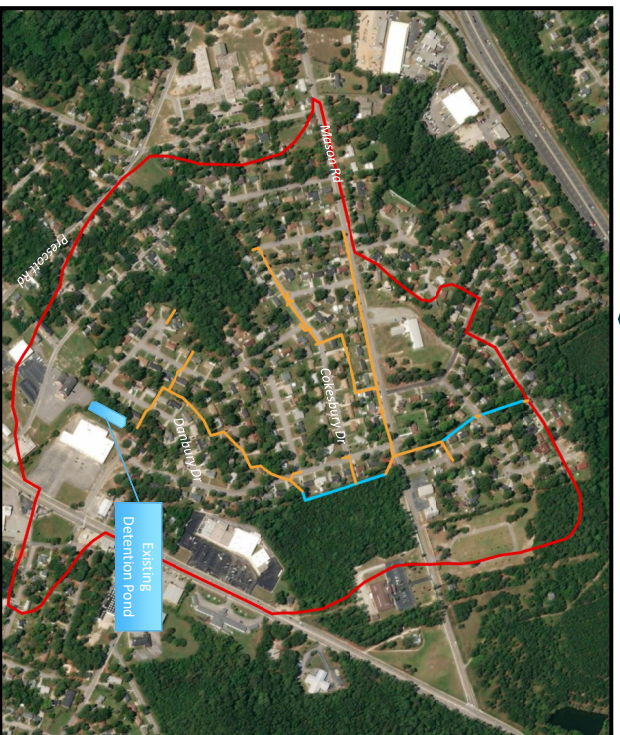

Purpose >What causes flooding >Your Neighborhood >Current Status >Ways to Help >Questions

- > Drainage Study Completed
 - Utility Encroachments
 - Undersized Infrastructure
 - Aging System
- > Funding secured
- > Project Team under contract to develop final design and construction
 - Pipe Improvements
 - Channel Improvements
 - Utilize existing stormwater pond



Purpose >What causes flooding >Your Neighborhood >Current Status >Ways to Help >Questions

Project Components

- Pipe Upsizing 
- Channel Improvements 
- Pond Size Increase 



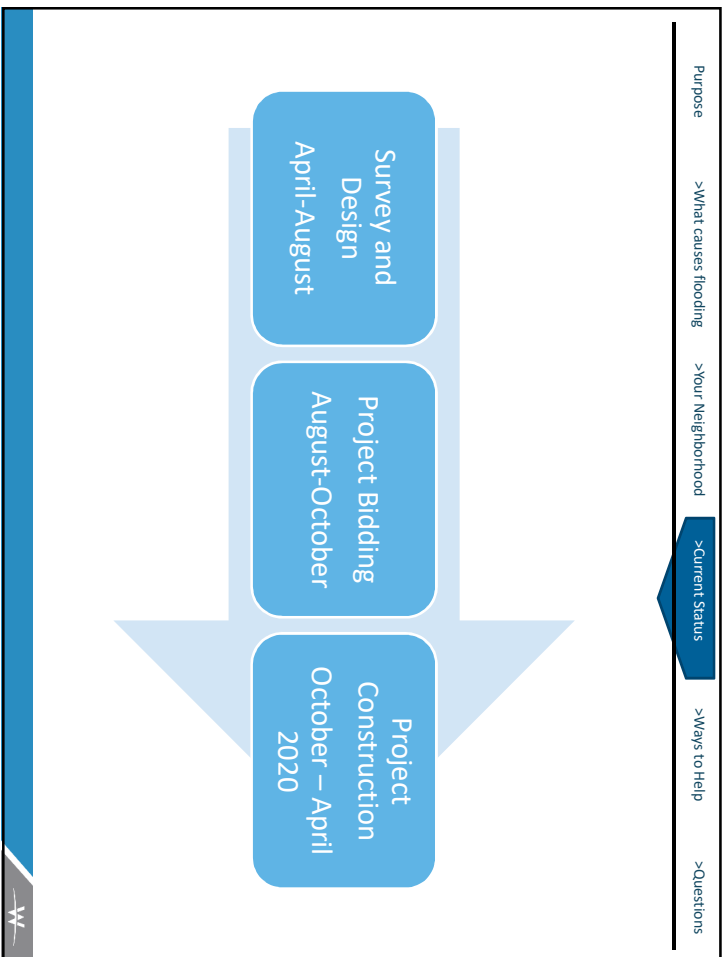

Purpose >What causes flooding >Your Neighborhood >Current Status >Ways to Help >Questions

>During Construction

- Individual Property Owner Communications
- County will minimize disruptions
- Be Safe, Keep Workers Safe

LET 'EM WORK
WORK ZONE
LET 'EM LIVE

SLOW

Purpose >What causes flooding >Your Neighborhood >Current Status >Ways to Help >Questions

Purpose >What causes flooding >Your Neighborhood >Current Status **>Ways to Help** >Questions

- Don't dump yard debris into channels
- Keep yard waste out of gutters
- Keep inlets clear of leaves and other debris
- House gutters discharge to open space



CONTACT INFORMATION

Richland County

Synthia Williams: Stormwater General Manager
Williams.Synthia@RichlandCountySC.gov

Woolpert

Crystal Muller, PE: Project Manager
Crystal.Muller@Woolpert.com

Pat Noble

President, PJ Noble and Associates, Inc
pjnob1@aol.com: 803 256-5025



